

APPENDIX I

Hazardous Materials

	PDF Pages
Potential Hazardous Materials Summary.....	2
Potential Hazardous Materials Map.....	4
EDR Data Search.....	5

POTENTIAL UST/HAZMAT SITES

Site Name	Site Address	Map ID Number
Speedway 9701	8510 National Turnpike	Map ID 16
	900 Outer Loop	Map ID 16
Capes Marathon Gas Station	8210 National Turnpike	Map ID 16
Double J Auto Salvage	1000 Outer Loop	Map ID 16
Gibson's White Lightning	8808 National Turnpike	Map ID 16
Ashland Oil Inc	Outer Loop and National Turnpike	Map ID 16
Scotts Sunoco	8414 National Turnpike	Map ID 16
Dairymart 728 Inc Dairymart 363 Inc	8402 National Turnpike	Map ID 16
Thornton #155	8405 National Turnpike	Map ID 16
National Turnpike BPP and P Gas Stations	8404 National Turnpike	Map ID 16
Owens Bill Service Station	8404 National Turnpike	Map ID 16
BP Oil Company	8404 National Turnpike	Map ID 16
Nikki Auto Sales	8404 National Turnpike	Map ID 16
Thornton Gas Station	8311 National Turnpike	Map ID 16
Bigfoot Amoco Gas Stations	8409 National Turnpike	Map ID 16
G&M Co Inc	1001 Outer Loop	Map ID 16
Transportation Accident - Truck	215 Outer Loop	Map ID 16
Suspected Release - UST	8404 National Turnpike	Map ID 16
David McGrew	8314 National Turnpike	Map ID 16
Bobs Cycle Teepee Sis & Serv	8310 National Turnpike	Map ID 16
Deweys Garage LLC	8306 National Turnpike	Map ID 16
Curtis Power Clean	8306 National Turnpike	Map ID 16
Carls Auto Repair & Service	8304 National Turnpike	Map ID 16
Underwoods Garage	8302 National Turnpike	Map ID 16
JB's Body Shop	8302 National Turnpike	Map ID 16
English Bros Mech Cont	8300 National Turnpike	Map ID 16
Performance Parts Inc	7921 Old 3rd Street Road	Map ID 18
Jefferson County Public Works Dept	617 Outer Loop Road	Map ID 19
Bobs Body Shop	8507 Nash Road	Map ID 19
Auto Fasten & Shop Supply	8505 Nash Road	Map ID 19
Automotive Refinish Technologies	8505 Nash Road	Map ID 19
R&W Auto Repair	8504 Nash Road	Map ID 19
Newkirks Auto Repair	8500 Nash Road	Map ID 19
Littlemans Wrecker Service	8500 Nash Road	Map ID 19
	215 Outer Loop	Map ID 20
Phillips 66 Co	59200 New Cut Road	Map ID 20
Sav-a-Step 47	5929 New Cut Road	Map ID 20
Circle K 3315	5929 New Cut Road	Map ID 20
Rays Sixty Service Station	5920 New Cut Road	Map ID 20
Gulf Service Station	5919 New Cut Road	Map ID 20
Suds & Duds	5907 New Cut Road	Map ID 20
Macs Convenience Stores LLC	5901 New Cut Road	Map ID 20
Super USA 5	5901 New Cut Road	Map ID 20
Circle K 3315	5929 New Cut Road	Map ID 20
Park Ridge Partners LLC Property	8003 Old 3rd Street Road	Map ID 21
Charlies Ashland Service Station	8003 3rd Street Road	Map ID 21
Joe's Auto Parts	8000 3rd Street Road	Map ID 21
Williamson Mulloy	3rd Street Road and Outer Loop	Map ID 21
	7944 3rd Street Road	Map ID 21
Bennettbuilt Automotive	209 Appomattox Road	Map ID 22
Walmart	175 Outer Loop	Map ID 23
Miller Transport Inc	111 Outer Loop	Map ID 24
Ashland Pipeline Leak	162 Outer Loop	Map ID 25
Murphy USA #7576	185 Outer Loop	Map ID 26
Bluegrass Service Center	134 Outer Loop	Map ID 27
Upper Hunters LLC	132 Outer Loop	Map ID 27

POTENTIAL UST/HAZMAT SITES

Site Name	Site Address	Map ID Number
Kmart	191 Outer Loop	Map ID 28
Swiftly Station #187	619 Outer Loop	Map ID 29
Peoples Service Station	619 Outer Loop	Map ID 29
Kameri Auto Service Center	800 Outer Loop	Map ID 29
Convenient Food Mart 82	8601 Manslick Road	Map ID 31
Remote Services #82	8601 Manslick Road	Map ID 31
Nunn WM G Auto Repair	8027 3rd Street Road	Map ID 31
Advanced FL Systems Kentucky	140 Outer Loop	Map ID 32
Baumeister Outer Loop Imports	136 Outer Loop	Map ID 32
Louisville Mobile Home & RV	142 Outer Loop	Map ID 32
That Transmission Guy Inc	130 Outer Loop	Map ID 33
Southland Mobile Home Park	401 Outer Loop	Map ID 34
D&M Transmission	6013 New Cut Road	Map ID 37
Lowes of S Central Louisville	6008 New Cut Road	Map ID 37
Soil Stockpile Plan	6008R New Cut Road	Map ID 37
Koeing Property	8608 Gary Way	Map ID 38
Haynes Property	526 Fergusson Fife Avenue	Map ID 38

EDR DataMap® Area Study

Outer Loop KY 1065 Corridor Study

- Listed Sites
- Earthquake Epicenters (Richter 5 or greater)
- Search Boundary
- Roads
- Major Roads
- Waterways
- Railroads
- Contour Lines
- Pipelines
- Powerlines
- Fault Lines
- Water
- Superfund Sites
- Federal DOD Sites
- Indian Reservations BIA
- 100-Yr Flood Zones
- National Wetland Inventory

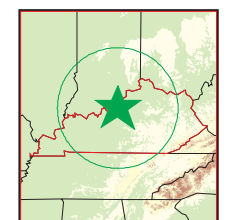

Fairdale, KY



Scale in Miles

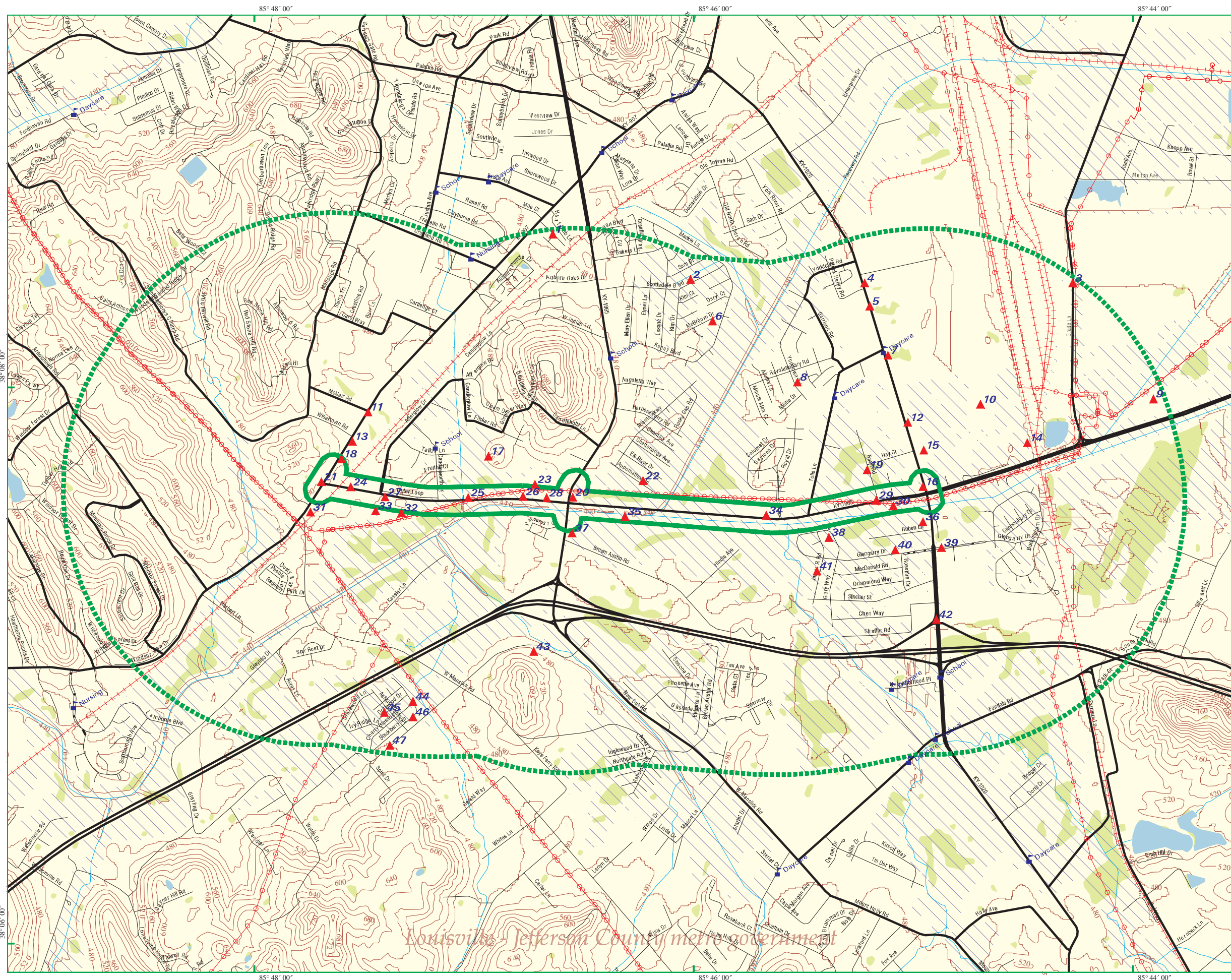

Louisville - Jefferson County Metro Government

Outer Loop KY 1065 Corridor Study
Fairdale, KY 40118

Inquiry Number: 5010109.5s
August 09, 2017

EDR DataMap™ Area Study



6 Armstrong Road, 4th floor
Shelton, CT 06484
Toll Free: 800.352.0050
www.edrnet.com

Thank you for your business.
Please contact EDR at 1-800-352-0050
with any questions or comments.

Disclaimer - Copyright and Trademark Notice

This Report contains certain information obtained from a variety of public and other sources reasonably available to Environmental Data Resources, Inc. It cannot be concluded from this Report that coverage information for the target and surrounding properties does not exist from other sources. **NO WARRANTY EXPRESSED OR IMPLIED, IS MADE WHATSOEVER IN CONNECTION WITH THIS REPORT. ENVIRONMENTAL DATA RESOURCES, INC. SPECIFICALLY DISCLAIMS THE MAKING OF ANY SUCH WARRANTIES, INCLUDING WITHOUT LIMITATION, MERCHANTABILITY OR FITNESS FOR A PARTICULAR USE OR PURPOSE. ALL RISK IS ASSUMED BY THE USER. IN NO EVENT SHALL ENVIRONMENTAL DATA RESOURCES, INC. BE LIABLE TO ANYONE, WHETHER ARISING OUT OF ERRORS OR OMISSIONS, NEGLIGENCE, ACCIDENT OR ANY OTHER CAUSE, FOR ANY LOSS OF DAMAGE, INCLUDING, WITHOUT LIMITATION, SPECIAL, INCIDENTAL, CONSEQUENTIAL, OR EXEMPLARY DAMAGES. ANY LIABILITY ON THE PART OF ENVIRONMENTAL DATA RESOURCES, INC. IS STRICTLY LIMITED TO A REFUND OF THE AMOUNT PAID FOR THIS REPORT.** Purchaser accepts this Report "AS IS". Any analyses, estimates, ratings, environmental risk levels or risk codes provided in this Report are provided for illustrative purposes only, and are not intended to provide, nor should they be interpreted as providing any facts regarding, or prediction or forecast of, any environmental risk for any property. Only a Phase I Environmental Site Assessment performed by an environmental professional can provide information regarding the environmental risk for any property. Additionally, the information provided in this Report is not to be construed as legal advice.

Copyright 2017 by Environmental Data Resources, Inc. All rights reserved. Reproduction in any media or format, in whole or in part, of any report or map of Environmental Data Resources, Inc., or its affiliates, is prohibited without prior written permission.

EDR and its logos (including Sanborn and Sanborn Map) are trademarks of Environmental Data Resources, Inc. or its affiliates. All other trademarks used herein are the property of their respective owners.

EXECUTIVE SUMMARY

TARGET PROPERTY INFORMATION

ADDRESS

FAIRDALE, KY 40118
FAIRDALE, KY 40118

DATABASES WITH NO MAPPED SITES

No mapped sites were found in EDR's search of available ("reasonably ascertainable ") government records within the requested search area for the following databases:

FEDERAL RECORDS

NPL	National Priority List
Proposed NPL	Proposed National Priority List Sites
Delisted NPL	National Priority List Deletions
NPL LIENS	Federal Superfund Liens
SEMS	Superfund Enterprise Management System
LIENS 2	CERCLA Lien Information
CORRACTS	Corrective Action Report
RCRA-TSDF	RCRA - Treatment, Storage and Disposal
RCRA-LQG	RCRA - Large Quantity Generators
US ENG CONTROLS	Engineering Controls Sites List
US INST CONTROL	Sites with Institutional Controls
HMIRS	Hazardous Materials Information Reporting System
DOT OPS	Incident and Accident Data
US CDL	National Clandestine Laboratory Register
US BROWNFIELDS	A Listing of Brownfields Sites
DOD	Department of Defense Sites
FUDS	Formerly Used Defense Sites
LUCIS	Land Use Control Information System
CONSENT	Superfund (CERCLA) Consent Decrees
ROD	Records Of Decision
UMTRA	Uranium Mill Tailings Sites
ODI	Open Dump Inventory
DEBRIS REGION 9	Torres Martinez Reservation Illegal Dump Site Locations
US MINES	Mines Master Index File
TRIS	Toxic Chemical Release Inventory System
TSCA	Toxic Substances Control Act
FTTS	FIFRA/ TSCA Tracking System - FIFRA (Federal Insecticide, Fungicide, & Rodenticide Act)/TSCA (Toxic Substances Control Act)
HIST FTTS	FIFRA/TSCA Tracking System Administrative Case Listing
SSTS	Section 7 Tracking Systems
ICIS	Integrated Compliance Information System
PADS	PCB Activity Database System
MLTS	Material Licensing Tracking System
RADINFO	Radiation Information Database
RAATS	RCRA Administrative Action Tracking System

EXECUTIVE SUMMARY

RMP.....	Risk Management Plans
ABANDONED MINES.....	Abandoned Mines
COAL ASH DOE.....	Steam-Electric Plant Operation Data
FUSRAP.....	Formerly Utilized Sites Remedial Action Program
UXO.....	Unexploded Ordnance Sites
DOCKET HWC.....	Hazardous Waste Compliance Docket Listing
FUELS PROGRAM.....	EPA Fuels Program Registered Listing
FEMA UST.....	Underground Storage Tank Listing
FEDERAL FACILITY.....	Federal Facility Site Information listing
2020 COR ACTION.....	2020 Corrective Action Program List
LEAD SMELTERS.....	Lead Smelter Sites
US AIRS.....	Aerometric Information Retrieval System Facility Subsystem
PRP.....	Potentially Responsible Parties
EPA WATCH LIST.....	EPA WATCH LIST
US FIN ASSUR.....	Financial Assurance Information
PCB TRANSFORMER.....	PCB Transformer Registration Database
COAL ASH EPA.....	Coal Combustion Residues Surface Impoundments List
US HIST CDL.....	Delisted National Clandestine Laboratory Register
IHS OPEN DUMPS.....	Open Dumps on Indian Land
SCRD DRYCLEANERS.....	State Coalition for Remediation of Drycleaners Listing

STATE AND LOCAL RECORDS

UIC.....	UIC Information
HIST LF.....	Historical Landfills
ENG CONTROLS.....	Engineering Controls Site Listing
VCP.....	Voluntary Cleanup Program Sites
DRYCLEANERS.....	Drycleaner Listing
BROWNFIELDS.....	Kentucky Brownfield Inventory
AIRS.....	Permitted Airs Facility Listing
PSTEAF.....	Facility Ranking List
LEAD.....	Environmental Lead Program Report Tracking Database
COAL ASH.....	Coal Ash Disposal Sites

TRIBAL RECORDS

INDIAN RESERV.....	Indian Reservations
INDIAN ODI.....	Report on the Status of Open Dumps on Indian Lands
INDIAN LUST.....	Leaking Underground Storage Tanks on Indian Land
INDIAN UST.....	Underground Storage Tanks on Indian Land
INDIAN VCP.....	Voluntary Cleanup Priority Listing

EDR PROPRIETARY RECORDS

EDR MGP.....	EDR Proprietary Manufactured Gas Plants
RGA LF.....	Recovered Government Archive Solid Waste Facilities List

SURROUNDING SITES: SEARCH RESULTS

Surrounding sites were identified.

Page numbers and map identification numbers refer to the EDR Radius Map report where detailed data on individual sites can be reviewed.

Sites listed in ***bold italics*** are in multiple databases.

Unmappable (orphan) sites are not considered in the foregoing analysis.

EXECUTIVE SUMMARY

FEDERAL RECORDS

SEMS-ARCHIVE: SEMS-ARCHIVE (Superfund Enterprise Management System Archive) tracks sites that have no further interest under the Federal Superfund Program based on available information. The list was formerly known as the CERCLIS-NFRAP, renamed to SEMS ARCHIVE by the EPA in 2015. EPA may perform a minimal level of assessment work at a site while it is archived if site conditions change and/or new information becomes available. Archived sites have been removed and archived from the inventory of SEMS sites. Archived status indicates that, to the best of EPA's knowledge, assessment at a site has been completed and that EPA has determined no further steps will be taken to list the site on the National Priorities List (NPL), unless information indicates this decision was not appropriate or other considerations require a recommendation for listing at a later time. The decision does not necessarily mean that there is no hazard associated with a given site; it only means that, based upon available information, the location is not judged to be potential NPL site.

A review of the SEMS-ARCHIVE list, as provided by EDR, and dated 02/07/2017 has revealed that there is 1 SEMS-ARCHIVE site within the searched area.

<u>Site</u>	<u>Address</u>	<u>Map ID</u>	<u>Page</u>
MIDLAND WAREHOUSE CO	8201 NATIONAL TURNPI	10	16

RCRA-SQG: RCRAInfo is EPA's comprehensive information system, providing access to data supporting the Resource Conservation and Recovery Act (RCRA) of 1976 and the Hazardous and Solid Waste Amendments (HSWA) of 1984. The database includes selective information on sites which generate, transport, store, treat and/or dispose of hazardous waste as defined by the Resource Conservation and Recovery Act (RCRA). Small quantity generators (SQGs) generate between 100 kg and 1,000 kg of hazardous waste per month.

A review of the RCRA-SQG list, as provided by EDR, and dated 12/12/2016 has revealed that there is 1 RCRA-SQG site within the searched area.

<u>Site</u>	<u>Address</u>	<u>Map ID</u>	<u>Page</u>
WAL-MART SUPERCENTER	175 OUTER LOOP	23	111

RCRA-CESQG: RCRAInfo is EPA's comprehensive information system, providing access to data supporting the Resource Conservation and Recovery Act (RCRA) of 1976 and the Hazardous and Solid Waste Amendments (HSWA) of 1984. The database includes selective information on sites which generate, transport, store, treat and/or dispose of hazardous waste as defined by the Resource Conservation and Recovery Act (RCRA). Conditionally exempt small quantity generators (CESQGs) generate less than 100 kg of hazardous waste, or less than 1 kg of acutely hazardous waste per month.

A review of the RCRA-CESQG list, as provided by EDR, and dated 12/12/2016 has revealed that there are 5 RCRA-CESQG sites within the searched area.

<u>Site</u>	<u>Address</u>	<u>Map ID</u>	<u>Page</u>
J.B.'S BODY SHOP	8302 NATIONAL TURNPI	16	67
DOLLAR TREE #06274	161 OUTER LOOP #123,	17	70
KMART #7288	191 OUTER LOOP ROAD	28	147
D & M TRANSMISSION	6013 NEW CUT ROAD	37	168
DOLLAR GENERAL STORE	8701 NATIONAL TURNPI	39	173

EXECUTIVE SUMMARY

RCRA NonGen / NLR: RCRAInfo is EPA's comprehensive information system, providing access to data supporting the Resource Conservation and Recovery Act (RCRA) of 1976 and the Hazardous and Solid Waste Amendments (HSWA) of 1984. The database includes selective information on sites which generate, transport, store, treat and/or dispose of hazardous waste as defined by the Resource Conservation and Recovery Act (RCRA). Non-Generators do not presently generate hazardous waste.

A review of the RCRA NonGen / NLR list, as provided by EDR, and dated 12/12/2016 has revealed that there are 11 RCRA NonGen / NLR sites within the searched area.

<u>Site</u>	<u>Address</u>	<u>Map ID</u>	<u>Page</u>
BIO INDUSTRIES	1901 OUTER LOOP ROAD	9	8
MIDLAND WAREHOUSE CO	8201 NATIONAL TURNPI	10	16
DAVIES CAN CO	8191 NATIONAL TURNPI	12	20
SPEEDWAY 9701	8510 NATIONAL TURNPI	16	27
GIBSON'S WHITE LIGHT	8808 NATIONAL TURNPI	16	31
BP OIL COMPANY	8404 NATIONAL TURNPI	16	39
PERFORMANCE PARTS IN	7921 OLD 3RD ST. ROA	18	72
JEFFERSON CO PUBLIC	617 OUTER LOOP RD	19	74
AUTOMOTIVE REFINISH	8505 NASH RD	19	80
JOE'S AUTO PARTS	8000 3RD STREET	21	107
REMOTE SERVICES #82	8601 W. MANSLICK ROA	31	159

ERNS: The Emergency Response Notification System records and stores information on reported releases of oil and hazardous substances. The source of this database is the U.S. EPA.

A review of the ERNS list, as provided by EDR, and dated 09/26/2016 has revealed that there are 2 ERNS sites within the searched area.

<u>Site</u>	<u>Address</u>	<u>Map ID</u>	<u>Page</u>
Not reported	900 OUTER LOOP AT	16	29
Not reported	215 OUTER LOOP	20	82

FINDS: The Facility Index System contains both facility information and "pointers" to other sources of information that contain more detail. These include: RCRIS; Permit Compliance System (PCS); Aerometric Information Retrieval System (AIRS); FATES (FIFRA [Federal Insecticide Fungicide Rodenticide Act] and TSCA Enforcement System, FTTS [FIFRA/TSCA Tracking System]; CERCLIS; DOCKET (Enforcement Docket used to manage and track information on civil judicial enforcement cases for all environmental statutes); Federal Underground Injection Control (FURS); Federal Reporting Data System (FRDS); Surface Impoundments (SIA); TSCA Chemicals in Commerce Information System (CICS); PADS; RCRA-J (medical waste transporters/disposers); TRIS; and TSCA. The source of this database is the U.S. EPA/NTIS.

A review of the FINDS list, as provided by EDR, and dated 04/04/2017 has revealed that there are 32 FINDS sites within the searched area.

<u>Site</u>	<u>Address</u>	<u>Map ID</u>	<u>Page</u>
BIO INDUSTRIES	1901 OUTER LOOP ROAD	9	8
DAVIES CAN CO	8191 NATIONAL TURNPI	12	20
SPEEDWAY 9701	8510 NATIONAL TURNPI	16	27
COX - NATIONAL TNPK	NATIONAL TNPK	16	30
I-265 JEFFERSON CO	NATIONAL TURNPIKE	16	30
GENE SNYDER FREEWAY	NATIONAL TURNPIKE	16	31
GIBSON'S WHITE LIGHT	8808 NATIONAL TURNPI	16	31

EXECUTIVE SUMMARY

<u>Site</u>	<u>Address</u>	<u>Map ID</u>	<u>Page</u>
BP OIL COMPANY	8404 NATIONAL TURNPI	16	39
60919 - THORNTON #15	8405 NATIONAL TNPK	16	58
THORNTONS	8311 NATIONAL TURNPI	16	62
J.B.'S BODY SHOP	8302 NATIONAL TURNPI	16	67
DOLLAR TREE #06274	161 OUTER LOOP #123,	17	70
PERFORMANCE PARTS IN	7921 OLD 3RD ST. ROA	18	72
JEFFERSON CO PUBLIC	617 OUTER LOOP RD	19	74
AUTOMOTIVE REFINISH	8505 NASH RD	19	80
CIRCLE K 3315	5929 NEW CUT RD	20	85
SUPER USA 5	5901 NEW CUT RD	20	97
PARK RIDGE PARTNERS	8003 OLD THIRD ST RD	21	103
JOE'S AUTO PARTS	8000 3RD STREET	21	109
WILLIAMSON MULLOY	3RD ST AND OUTER LOO	21	110
MILLER TRANSPORT INC	111 OUTER LOOP	24	139
ASHLAND PIPELINE LEA	OUTER LOOP RD	25	140
MURPHY USA LOUISVILL	185 OUTER LOOP	26	146
UPPER HUNTERS LLC	132 OUTER LOOP	27	147
K MART 7288	191 OUTER LOOP ROAD	28	150
SWIFTY STATION NO 18	619 OUTER LOOP	29	154
KAMERI AUTO SERVICE	800 OUTER LOOP	30	156
REMOTE SERVICES #82	8601 W. MANSLICK ROA	31	159
SOUTHLAND MOBILE HOM	401 OUTER LOOP RD	34	162
D & M TRANSMISSION	6013 NEW CUT ROAD	37	168
SOIL STOCKPILE PLAN	6008R NEW CUT ROAD	37	171
DOLLAR GENERAL STORE	8701 NATIONAL TURNPI	39	173

ECHO: ECHO provides integrated compliance and enforcement information for about 800,000 regulated facilities nationwide.

A review of the ECHO list, as provided by EDR, and dated 03/19/2017 has revealed that there are 22 ECHO sites within the searched area.

<u>Site</u>	<u>Address</u>	<u>Map ID</u>	<u>Page</u>
BIO INDUSTRIES	1901 OUTER LOOP ROAD	9	8
DAVIES CAN CO	8191 NATIONAL TURNPI	12	20
SPEEDWAY 9701	8510 NATIONAL TURNPI	16	27
I-265 JEFFERSON CO	NATIONAL TURNPIKE	16	30
GENE SNYDER FREEWAY	NATIONAL TURNPIKE	16	31
GIBSON'S WHITE LIGHT	8808 NATIONAL TURNPI	16	31
BP OIL COMPANY	8404 NATIONAL TURNPI	16	39
THORNTONS	8311 NATIONAL TURNPI	16	62
J.B.'S BODY SHOP	8302 NATIONAL TURNPI	16	67
DOLLAR TREE #06274	161 OUTER LOOP #123,	17	70
PERFORMANCE PARTS IN	7921 OLD 3RD ST. ROA	18	72
JEFFERSON CO PUBLIC	617 OUTER LOOP RD	19	74
AUTOMOTIVE REFINISH	8505 NASH RD	19	80
JOE'S AUTO PARTS	8000 3RD STREET	21	109
MILLER TRANSPORT INC	111 OUTER LOOP	24	139
MURPHY USA LOUISVILL	185 OUTER LOOP	26	145
K MART 7288	191 OUTER LOOP ROAD	28	150
KAMERI AUTO SERVICE	800 OUTER LOOP	30	156
REMOTE SERVICES #82	8601 W. MANSLICK ROA	31	159
D & M TRANSMISSION	6013 NEW CUT ROAD	37	168

EXECUTIVE SUMMARY

<u>Site</u>	<u>Address</u>	<u>Map ID</u>	<u>Page</u>
SOIL STOCKPILE PLAN	6008R NEW CUT ROAD	37	171
DOLLAR GENERAL STORE	8701 NATIONAL TURNPI	39	173

STATE AND LOCAL RECORDS

SHWS: The State Hazardous Waste Sites records are the states' equivalent to CERCLIS. These sites may or may not already be listed on the federal CERCLIS list. Priority sites planned for cleanup using state funds (state equivalent of Superfund) are identified along with sites where cleanup will be paid for by potentially responsible parties. The data come from the Department of Environmental Protection's Uncontrolled Site Branch List.

A review of the SHWS list, as provided by EDR, and dated 12/21/2016 has revealed that there are 26 SHWS sites within the searched area.

<u>Site</u>	<u>Address</u>	<u>Map ID</u>	<u>Page</u>
COMMERCIAL ASSOCIATE Facility Id: 116517 Facility Status: Closed	609 AUBURN PLACE CT.	1	4
BURNETT PROPERTY Facility Id: 123568 Facility Status: Closed	123 SCOTTSDALE BLVD.	2	4
LANDFILL INC Facility Id: 52232 Facility Status: Closed	GRADE LANE	3	5
TODD UNIFORM Facility Id: 53367 Facility Status: Closed	7701 NATIONAL TURNPI	4	5
LOUISVILLE INDUSTRIA Facility Id: 67560 Facility Status: Closed	LOUISVILLE ARMY DEPO	5	6
JEFFRIES PROPERTY Facility Id: 106883 Facility Status: Closed	200 MCBROOM DRIVE	6	6
BROCKWAY PLASTICS Facility Id: 53364 Facility Status: Closed	7807 NATIONAL TURNPI	7	7
BOND PROPERTY Facility Id: 118143 Facility Status: Closed	7607 YORKTOWN ROAD	8	7
BIO INDUSTRIES Facility Id: 43788 Facility Status: Closed	1901 OUTER LOOP ROAD	9	8
MIDLAND WAREHOUSE Facility Id: 53416 Facility Status: Closed	8201 NATIONAL TURNPI	10	18
TEQUILA MEXICAN REST	7803 OLD THIRD STREE	11	20

EXECUTIVE SUMMARY

Facility Id: 106953 Facility Status: Closed			
FLYNN TRUCKING LLC Facility Id: 52495 Facility Status: Managed	1301 OUTER LOOP	14	26
CURTIS POWER CLEAN Facility Id: 8405 Facility Status: Closed	8306 NATIONAL TURNPI	16	65
WILLIAMSON MULLOY Facility Id: 53065 Facility Status: Closed	3RD STREET AT OUTER	21	110
ASHLAND PIPELINE LEA Facility Id: 52584 Facility Status: Closed	162 OUTER LOOP ROAD	25	140
SOUTHLAND MHP Facility Id: 53047 Facility Status: Closed	401 OUTER LOOP ROAD	34	161
KOEING PROPERTY Facility Id: 105826 Facility Status: Closed	8608 GARY WAY	38	172
HAYNES PROPERTY Facility Id: 107476 Facility Status: Closed	526 FERGUSSON FIFE A	38	172
JAMES & BARBARA ROUN Facility Id: 33485 Facility Status: Closed	721 GLENGARRY DRIVE	40	178
BORIE PROPERTY Facility Id: 116165 Facility Status: Closed	8708 JAMES R ROAD	41	178
NATIONAL TURNPIKE DR Facility Id: 52184 Facility Status: Closed	10717 NATIONAL TURNP	42	179
FEDERAL NATIONAL MOR Facility Id: 109808 Facility Status: Closed	6503 OLD NEW CUT ROA	43	179
GALLOWAY PROPERTY Facility Id: 119098 Facility Status: Closed	1102 BLACKBERRY DRIV	44	180
COBBLE PROPERTY Facility Id: 109633 Facility Status: Closed	1221 DRIFTWOOD DRIVE	45	180
ASHLEY POINTE PROPER Facility Id: 103620 Facility Status: Closed	1216 BLACKBERRY DR.	46	181
PENILE RD DRUMS Facility Id: 53366 Facility Status: Closed	1301 PENILE ROAD	47	182

EXECUTIVE SUMMARY

SWF/LF: The Solid Waste Facilities/Landfill Sites records typically contain an inventory of solid waste disposal facilities or landfills in a particular state. The data come from the Department of Environmental Protection's List of All Active Contained & Residential Landfills/List of All Transfer Stations.

A review of the SWF/LF list, as provided by EDR, and dated 11/21/2016 has revealed that there is 1 SWF/LF site within the searched area.

<u>Site</u>	<u>Address</u>	<u>Map ID</u>	<u>Page</u>
BIO INDUSTRIES Facility Id: 43788 Status: Terminated	1901 OUTER LOOP ROAD	9	8

SWRCY: A listing of recycling facilities located in the state of Kentucky.

A review of the SWRCY list, as provided by EDR, and dated 07/18/2015 has revealed that there is 1 SWRCY site within the searched area.

<u>Site</u>	<u>Address</u>	<u>Map ID</u>	<u>Page</u>
WAL-MART	175 OUTER LOOP	23	111

SB193: The inventory indicates facilities that have performed permanent closure activities at a regulated underground storage tank facility and have known soil and/or groundwater contamination.

A review of the SB193 list, as provided by EDR, and dated 09/05/2006 has revealed that there are 3 SB193 sites within the searched area.

<u>Site</u>	<u>Address</u>	<u>Map ID</u>	<u>Page</u>
BIGFOOT #113 Facility Id: 3219056	8409 NATIONAL TURNPI	16	47
JEFFERSON CO. PUBLIC Facility Id: 2323056	617 OUTER LOOP RD	19	76
SAV-A-STEP 47 Facility Id: 8911056	5929 NEW CUT RD	20	84

UST: The Underground Storage Tank database contains registered USTs. USTs are regulated under Subtitle I of the Resource Conservation and Recovery Act (RCRA). The data come from the Department of Environmental Protection's Owner/Facility Report of All Tanks Regardless of Status list.

A review of the UST list, as provided by EDR, and dated 11/16/2016 has revealed that there are 19 UST sites within the searched area.

<u>Site</u>	<u>Address</u>	<u>Map ID</u>	<u>Page</u>
BIO INDUSTRIES Tank Status: TRM Tank Status: TEX Facility Id: 43788	1901 OUTER LOOP ROAD	9	8
MILLER TRANSPORTATIO	7917 OLD 3RD STREET	13	23

EXECUTIVE SUMMARY

Tank Status: TTC			
Tank Status: TRM			
Facility Id: 60679			
Closed In Place Date: 07/24/2014			
GO FAST SIGNS	8303 NATIONAL TNPK	15	26
Tank Status: TRM			
Facility Id: 68156			
DAIRY MART 363	8402 NATIONAL TNPK	16	34
Tank Status: TRM			
Facility Id: 60865			
Closed In Place Date: 04/26/2000			
NIKKI AUTO SALES	8404 NATIONAL TURNPI	16	41
Tank Status: TRM			
Facility Id: 60654			
Closed In Place Date: 07/28/2010			
THORNTON #155	8405 NATIONAL TNPK	16	48
Tank Status: TAC			
Tank Status: TRM			
Facility Id: 60919			
G & M CO INC	1001 OUTER LOOP	16	59
Tank Status: TR8			
Facility Id: 34932			
ENGLISH BROS MECH CO	8300 NATIONAL TNPK	16	69
Tank Status: TRM			
Facility Id: 63515			
JEFFERSON CO PUBLIC	617 OUTER LOOP RD	19	76
Tank Status: TRM			
Facility Id: 60737			
PHILLIPS 66 CO 01602	59200 NEW CUT RD	20	83
Tank Status: TR8			
Facility Id: 64482			
CIRCLE K #3315	5929 NEW CUT RD	20	85
Tank Status: TCP			
Tank Status: TAC			
Facility Id: 60590			
Closed In Place Date: 06/01/2000			
SUPER USA 5	5901 NEW CUT RD	20	90
Tank Status: TAC			
Tank Status: TRM			
Facility Id: 60851			
PARK RIDGE PARTNERS	8003 OLD 3RD ST RD	21	103
Tank Status: TRM			
Facility Id: 69924			
MURPHY USA #7576	185 OUTER LOOP	26	141
Tank Status: TAC			
Facility Id: 125929			
K MART 7288	191 OUTER LOOP	28	149
Tank Status: TRM			
Facility Id: 64105			
SWIFTY STATION #187	619 OUTER LOOP	29	150

EXECUTIVE SUMMARY

Tank Status: TRM
 Facility Id: 60530
 Closed In Place Date: 09/18/2013

CONVENIENT FOOD MART	8601 W MANSCLICK RD	31	156
Tank Status: TR8			
Facility Id: 69784			
SPEEDWAY #9701	8510 NATIONAL TNPK	36	163
Tank Status: TAC			
Facility Id: 60624			
CIRCLE K #3242	8615 NATIONAL TNPK	39	175
Tank Status: TAC			
Facility Id: 60848			

SPILLS: A listing of spill and/or release related incidents.

A review of the SPILLS list, as provided by EDR, and dated 11/14/2016 has revealed that there are 16 SPILLS sites within the searched area.

<u>Site</u>	<u>Address</u>	<u>Map ID</u>	<u>Page</u>
MIDLAND WAREHOUSE	8201 NATIONAL TURNPI	10	18
Facility Status: Env. Closed			
Inc ID: 2331785			
Not reported		16	36
Facility Status: Env. Closed			
Inc ID: 2398880			
Not reported		16	37
Facility Status: Env. Closed			
Inc ID: 208209			
Not reported		16	37
Facility Status: Env. Closed			
Inc ID: 2345868			
Not reported		16	47
Facility Status: Env. Closed			
Inc ID: 202838			
Not reported		16	60
Facility Status: Env. Closed			
Inc ID: 185917			
Not reported		16	61
Facility Status: Env. Closed			
Inc ID: 2359658			
Not reported		16	62
Facility Status: Env. Closed			
Inc ID: 2303445			
Not reported		20	97
Facility Status: Env. Closed			
Inc ID: 2396401			
Not reported		20	98

EXECUTIVE SUMMARY

Facility Status: Initiated Inc ID: 2380050		
Not reported Facility Status: Env. Closed Inc ID: 2391170	20	98
Not reported Facility Status: Env. Closed Inc ID: 2292235	20	99
Not reported Facility Status: Env. Closed Inc ID: 2354724	20	99
Not reported Facility Status: Env. Closed Inc ID: 2348493	20	100
Not reported Facility Status: Env. Closed Inc ID: 2355153	20	101
Not reported Facility Status: Env. Closed Inc ID: 2255876	35	163

INST CONTROL: A list of closed sites in the State Superfund Database. Institutional controls would be in place at any site that uses Contained or Managed as a Closure Option.

A review of the INST CONTROL list, as provided by EDR, and dated 12/21/2016 has revealed that there is 1 INST CONTROL site within the searched area.

<u>Site</u>	<u>Address</u>	<u>Map ID</u>	<u>Page</u>
NATIONAL TURNPIKE DR Facility Status: ACTIVE Incident Id: 52184	10717 NATIONAL TURNP	42	179

CDL: Clandestine drug lab site locations.

A review of the CDL list, as provided by EDR, and dated 12/21/2016 has revealed that there are 12 CDL sites within the searched area.

<u>Site</u>	<u>Address</u>	<u>Map ID</u>	<u>Page</u>
COMMERCIAL ASSOCIATE Closure Date: 10/01/2012 Site Status: Closed Agency Interest Id Number: 116517	609 AUBURN PLACE CT.	1	4
BURNETT PROPERTY Closure Date: 09/04/2014 Site Status: Closed Agency Interest Id Number: 123568	123 SCOTTSDALE BLVD.	2	4
JEFFRIES PROPERTY	200 MCBROOM DRIVE	6	6

EXECUTIVE SUMMARY

Closure Date: 01/25/2010 Site Status: Closed Agency Interest Id Number: 106883			
BOND PROPERTY	7607 YORKTOWN ROAD	8	7
Closure Date: 04/05/2013 Site Status: Closed Agency Interest Id Number: 118143			
CURTIS POWER CLEAN	8306 NATIONAL TURNPI	16	65
Closure Date: 07/15/2009 Site Status: Closed Agency Interest Id Number: 8405			
KOEING PROPERTY	8608 GARY WAY	38	172
Closure Date: 10/13/2009 Site Status: Closed Agency Interest Id Number: 105826			
HAYNES PROPERTY	526 FERGUSSON FIFE A	38	172
Closure Date: 03/29/2010 Site Status: Closed Agency Interest Id Number: 107476			
BORIE PROPERTY	8708 JAMES R ROAD	41	178
Closure Date: 08/27/2012 Site Status: Closed Agency Interest Id Number: 116165			
FEDERAL NATIONAL MOR	6503 OLD NEW CUT ROA	43	179
Closure Date: 11/05/2010 Site Status: Closed Agency Interest Id Number: 109808			
GALLOWAY PROPERTY	1102 BLACKBERRY DRIV	44	180
Closure Date: 06/19/2013 Site Status: Closed Agency Interest Id Number: 119098			
COBBLE PROPERTY	1221 DRIFTWOOD DRIVE	45	180
Closure Date: 10/11/2010 Site Status: Closed Agency Interest Id Number: 109633			
ASHLEY POINTE PROPER	1216 BLACKBERRY DR.	46	181
Closure Date: 03/09/2009 Site Status: Closed Agency Interest Id Number: 103620			

NPDES: A listing of permitted wastewater facilities.

A review of the NPDES list, as provided by EDR, and dated 11/29/2016 has revealed that there are 8 NPDES sites within the searched area.

<u>Site</u>	<u>Address</u>	<u>Map ID</u>	<u>Page</u>
BIO INDUSTRIES	1901 OUTER LOOP ROAD	9	8
Facility Status: ACTIVE KY DES #: KYR002122			
G & M CO INC	1001 OUTER LOOP	16	59

EXECUTIVE SUMMARY

Facility Status: ACTIVE KY DES #: KYR001362			
THORNTONS Facility Status: Effective KY DES #: KYR101771	8311 NATIONAL TURNPI	16	63
MILLER TRANSPORT INC Facility Status: Effective KY DES #: KYR004194	111 OUTER LOOP	24	138
WAL-MART SUPERCENTER Facility Status: INACTIVE KY DES #: KYR105797 KY DES #: KYR106007	185 OUTER LOOP	26	143
MURPHY USA LOUISVILL Facility Status: Effective KY DES #: KYR10J381	185 OUTER LOOP	26	145
KAMERI AUTO SERVICE Facility Status: Terminated KY DES #: KYR10I345	800 OUTER LOOP	29	154
LOWES OF S CENTRAL L Facility Status: INACTIVE Facility Status: ACTIVE KY DES #: KYR109551 KY DES #: KYR10E823	6008 NEW CUT RD	37	170

EDR PROPRIETARY RECORDS

EDR Hist Auto: EDR has searched selected national collections of business directories and has collected listings of potential gas station/filling station/service station sites that were available to EDR researchers. EDR's review was limited to those categories of sources that might, in EDR's opinion, include gas station/filling station/service station establishments. The categories reviewed included, but were not limited to gas, gas station, gasoline station, filling station, auto, automobile repair, auto service station, service station, etc. This database falls within a category of information EDR classifies as "High Risk Historical Records", or HRHR. EDR's HRHR effort presents unique and sometimes proprietary data about past sites and operations that typically create environmental concerns, but may not show up in current government records searches.

A review of the EDR Hist Auto list, as provided by EDR, has revealed that there are 40 EDR Hist Auto sites within the searched area.

<u>Site</u>	<u>Address</u>	<u>Map ID</u>	<u>Page</u>
JOHNSONS PAINT & HAR	8219 NATIONAL TURNPI	15	27
CAPES MARATHON GAS S	8210 NATIONAL TPKE	16	30
DOUBLE J AUTO SALVAG	1000 OUTER LOOP	16	31
ASHLAND OIL INC	OUTER LOOP AND NAT T	16	33
SCOTTS SUNOCO	8414 NATIONAL TPKE	16	33
Not reported	8414 NATIONAL TPKE	16	33
DAIRYMART 728 INC	8402 NATIONAL TPKE	16	33
NATIONAL TURNPIKE BP	8404 NATIONAL TPKE	16	39
OWENS BILL SERVICE S	8404 NATIONAL TPKE	16	39
OWENS BILL SERVICE S	8404 NATIONAL TPKE	16	41
BIGFOOT AMOCO GAS ST	8409 NATIONAL TPKE	16	47

EXECUTIVE SUMMARY

<u>Site</u>	<u>Address</u>	<u>Map ID</u>	<u>Page</u>
THORNTONS INC	8405 NATIONAL TPKE	16	48
MC GREW DAVID	8314 NATIONAL TPKE	16	62
MC GREW DAVID	8310 NATIONAL TPKE	16	64
BOBS CYCLE TEPEE SIS	8310 NATIONAL TPKE	16	64
DEWEYS GARAGE LLC	8306 NATIONAL TPKE	16	65
CARLS AUTO AUTO RPR	8304 NATIONAL TPKE	16	65
UNDERWOODS GARAGE	8302 NATIONAL TURNPI	16	67
PERFORMANCE IMPORTS	7921 OLD 3RD ST RD	18	74
BOBS BODY SHOP	8507 NASH RD	19	79
AUTO FASTEN & SHOP S	8505 NASH RD	19	79
R & W AUTO REPAIR	8504 NASH RD	19	82
NEWKIRKS AUTO REPAIR	8400 NASH RD	19	82
LITTELMANS WRECKER S	8500 NASH RD	19	82
RAY'S SIXTY SIX SERV	5920 NEW CUT RD	20	89
GULF SERVICE STATION	5919 NEW CUT RD	20	89
MACS CONVENIENCE STO	5901 NEW CUT RD	20	90
CHARLIE'S ASHLAND SER	8003 3RD STREET RD	21	103
JOES AUTO PARTS & MA	8000 OLD 3RD ST RD	21	109
Not reported	7944 3RD STREET RD	21	111
BENNETTBUILT AUTOMOT	209 APPOMATTOX RD	22	111
BLUEGRASS SERVICE CE	134 OUTER LOOP 116	27	146
PEOPLES SERV STA	619 OUTER LOOP	29	154
NUNN WM G AUTO REPR	8027 3RD STREET RD	31	160
ADVANCED FL SSTMS KN	140 OUTER LOOP	32	160
BAUMEISTER OUTER LOO	136 OUTER LOOP	32	161
LOUISVILLE MOBILE HM	142 OUTER LOOP	32	161
THAT TRANSMISSION GU	130 OUTER LOOP	33	161
SPEEDWAY SUPERAMERIC	8510 NATIONAL TPKE	36	167
D & M TRANSMISSION I	6013 NEW CUT RD	37	167

EDR Hist Cleaner: EDR has searched selected national collections of business directories and has collected listings of potential dry cleaner sites that were available to EDR researchers. EDR's review was limited to those categories of sources that might, in EDR's opinion, include dry cleaning establishments. The categories reviewed included, but were not limited to dry cleaners, cleaners, laundry, laundromat, cleaning/laundry, wash & dry etc. This database falls within a category of information EDR classifies as "High Risk Historical Records", or HRHR. EDR's HRHR effort presents unique and sometimes proprietary data about past sites and operations that typically create environmental concerns, but may not show up in current government records searches.

A review of the EDR Hist Cleaner list, as provided by EDR, has revealed that there is 1 EDR Hist Cleaner site within the searched area.

<u>Site</u>	<u>Address</u>	<u>Map ID</u>	<u>Page</u>
SUDS & DUDS	5907 NEW CUT RD	20	89

EXECUTIVE SUMMARY

RGA HWS: The EDR Recovered Government Archive State Hazardous Waste database provides a list of SHWS incidents derived from historical databases and includes many records that no longer appear in current government lists.

A review of the RGA HWS list, as provided by EDR, has revealed that there are 6 RGA HWS sites within the searched area.

<u>Site</u>	<u>Address</u>	<u>Map ID</u>	<u>Page</u>
WILLIAMSON MULLOY Facility ID: 53065	3RD ST AND OUTER LOO	21	109
WILLIAMSON MULLOY Facility ID: 53065	3RD STREET AT OUTER	21	110
WILLIAMSON MULLOY Facility ID: 53065	3RD STREET AND OUTER	21	110
ASHLAND PIPELINE LEA Facility ID: 52584	162 OUTER LOOP ROAD	25	140
SOUTHLAND MOBILE HOM Facility ID: 53047	401 OUTER LOOP ROAD	34	162
SOUTHLAND MOBILE HOM Facility ID: 53047	401 OUTER LOOP RD	34	162

EXECUTIVE SUMMARY

Please refer to the end of the findings report for unmapped orphan sites due to poor or inadequate address information.

MAP FINDINGS SUMMARY

<u>Database</u>	<u>Total Plotted</u>
<u>FEDERAL RECORDS</u>	
NPL	0
Proposed NPL	0
Delisted NPL	0
NPL LIENS	0
SEMS	0
SEMS-ARCHIVE	1
LIENS 2	0
CORRACTS	0
RCRA-TSDF	0
RCRA-LQG	0
RCRA-SQG	1
RCRA-CESQG	5
RCRA NonGen / NLR	11
US ENG CONTROLS	0
US INST CONTROL	0
ERNS	2
HMIRS	0
DOT OPS	0
US CDL	0
US BROWNFIELDS	0
DOD	0
FUDS	0
LUCIS	0
CONSENT	0
ROD	0
UMTRA	0
ODI	0
DEBRIS REGION 9	0
US MINES	0
TRIS	0
TSCA	0
FTTS	0
HIST FTTS	0
SSTS	0
ICIS	0
PADS	0
MLTS	0
RADINFO	0
FINDS	32
RAATS	0
RMP	0
ABANDONED MINES	0
COAL ASH DOE	0
FUSRAP	0
UXO	0
DOCKET HWC	0
FUELS PROGRAM	0
ECHO	0

MAP FINDINGS SUMMARY

<u>Database</u>	<u>Total Plotted</u>
FEMA UST	0
FEDERAL FACILITY	0
2020 COR ACTION	0
LEAD SMELTERS	0
US AIRS	0
PRP	0
EPA WATCH LIST	0
US FIN ASSUR	0
PCB TRANSFORMER	0
COAL ASH EPA	0
US HIST CDL	0
IHS OPEN DUMPS	0
SCRD DRYCLEANERS	0
 <u>STATE AND LOCAL RECORDS</u>	
SHWS	26
SWF/LF	1
UIC	0
SWRCY	1
HIST LF	0
SB193	3
UST	19
SPILLS	16
ENG CONTROLS	0
INST CONTROL	1
VCP	0
DRYCLEANERS	0
BROWNFIELDS	0
CDL	12
NPDES	8
AIRS	0
PSTEAF	0
LEAD	0
COAL ASH	0
 <u>TRIBAL RECORDS</u>	
INDIAN RESERV	0
INDIAN ODI	0
INDIAN LUST	0
INDIAN UST	0
INDIAN VCP	0
 <u>EDR PROPRIETARY RECORDS</u>	
EDR MGP	0
EDR Hist Auto	40
EDR Hist Cleaner	1
RGA HWS	6
RGA LF	0

MAP FINDINGS SUMMARY

Database

Total
Plotted

NOTES:

Sites may be listed in more than one database

MAP FINDINGS

Map ID			EDR ID Number
Direction			
Distance			
Distance (ft.)	Site	Database(s)	EPA ID Number

1	COMMERCIAL ASSOCIATES PROPERTY 609 AUBURN PLACE CT. #6 LOUISVILLE, KY 40214	SHWS CDL	S112263384 N/A
----------	--	---------------------------	---------------------------------

SHWS:

Facility Id:	116517
Status:	Closed
Description:	609 Auburn Place Ct #6 Meth Lab (Closed 10/1/2012)
Closure Date:	10/01/2012
Longitude:	Not reported
Latitude:	Not reported
Subject Item County:	Jefferson
Sub Item Longitude:	-85.77791
Sub Item Latitude:	38.14241
Subject Item Address:	609 Auburn Place Ct #6
Subject Item Address2:	Not reported
Subject Item City,St,Zip:	Louisville, KY 40214
Regulatory Desc:	State Superfund
Closure Option:	Option C Restored
Side SG:	Meth Lab

CDL:

Site Status:	Closed
Facility Group:	AAZZ0001
Agency Interest Id Number:	116517
Designation:	Meth Lab
Description:	609 Auburn Place Ct #6 Meth Lab (Closed 10/1/2012)
Regulatory Description:	State Superfund
Closure Option:	Option C Restored
Closure Date:	10/01/2012
Latitude:	38.142408
Longitude:	-85.777907

2	BURNETT PROPERTY 123 SCOTTSDALE BLVD. LOUISVILLE, KY 40214	SHWS CDL	S117041055 N/A
----------	---	---------------------------	---------------------------------

SHWS:

Facility Id:	123568
Status:	Closed
Description:	123 Scottsdale Blvd. Meth Lab (Closed 9/4/2014)
Closure Date:	09/04/2014
Longitude:	-85.766940
Latitude:	38.138940
Subject Item County:	Jefferson
Sub Item Longitude:	-85.76694
Sub Item Latitude:	38.13980
Subject Item Address:	123 Scottsdale Blvd
Subject Item Address2:	Not reported
Subject Item City,St,Zip:	Louisville, KY 40214
Regulatory Desc:	State Superfund
Closure Option:	Option C Restored
Side SG:	Meth Lab

CDL:

Site Status:	Closed
Facility Group:	AAZZ0001
Agency Interest Id Number:	123568
Designation:	Meth Lab

MAP FINDINGS

Map ID
Direction
Distance
Distance (ft.)Site

EDR ID Number

Database(s) EPA ID Number

BURNETT PROPERTY (Continued)

S117041055

Description: 123 Scottsdale Blvd. Meth Lab (Closed 9/4/2014)
Regulatory Description: State Superfund
Closure Option: Option C Restored
Closure Date: 09/04/2014
Latitude: 38.139804
Longitude: -85.766939

3

**LANDFILL INC
GRADE LANE
LOUISVILLE, KY 40213**

**SHWS S109365248
N/A**

SHWS:

Facility Id: 52232
Status: Closed
Description: Closed: Referred to Solid Waste Branch 29 Aug 2008 - LANDFILL, INC.
Closure Date: 08/29/2008
Longitude: -85.737982
Latitude: 38.139572
Subject Item County: Jefferson
Sub Item Longitude: -85.73798
Sub Item Latitude: 38.13957
Subject Item Address: Grade Ln
Subject Item Address2: Not reported
Subject Item City,St,Zip: Louisville, KY 40213
Regulatory Desc: State Superfund
Closure Option: Referred
Side SG: 16752

4

**TODD UNIFORM
7701 NATIONAL TURNPIKE
LOUISVILLE, KY 40214**

**SHWS S106885658
N/A**

SHWS:

Facility Id: 53367
Status: Closed
Description: TODD UNIFORM (Closed: Restored)
Closure Date: 10/05/1994
Longitude: -85.753775
Latitude: 38.140145
Subject Item County: Jefferson
Sub Item Longitude: -85.75377
Sub Item Latitude: 38.14012
Subject Item Address: 7701 National Tnpk
Subject Item Address2: Not reported
Subject Item City,St,Zip: Louisville, KY 40214
Regulatory Desc: State Superfund
Closure Option: Option C Restored
Side SG: 20534

MAP FINDINGS

Map ID			EDR ID Number
Direction			
Distance			
Distance (ft.)	Site	Database(s)	EPA ID Number

5	LOUISVILLE INDUSTRIAL CENTER LOUISVILLE ARMY DEPOT LOUISVILLE, KY 40214	SHWS	S111703950 N/A
----------	--	-------------	---------------------------------

SHWS:

Facility Id:	67560
Status:	Closed
Description:	LOUISVILLE ARMY DEPOT- Closed 2/07/2012: referred to Hazardous Waste Branch
Closure Date:	02/07/2012
Longitude:	-85.753345
Latitude:	38.138181
Subject Item County:	Jefferson
Sub Item Longitude:	-85.74622
Sub Item Latitude:	38.13438
Subject Item Address:	7601 National Tpke
Subject Item Address2:	Not reported
Subject Item City,St,Zip:	Louisville, KY 40214
Regulatory Desc:	Federal Superfund
Closure Option:	Referred
Side SG:	63992

6	JEFFRIES PROPERTY 200 MCBROOM DRIVE LOUISVILLE, KY 40214	SHWS CDL	S110169600 N/A
----------	---	---------------------------	---------------------------------

SHWS:

Facility Id:	106883
Status:	Closed
Description:	200 McBroom Drive Meth Lab (Closed 1/25/10)
Closure Date:	01/25/2010
Longitude:	-85.766380
Latitude:	38.137001
Subject Item County:	Jefferson
Sub Item Longitude:	-85.76638
Sub Item Latitude:	38.13700
Subject Item Address:	200 McBroom Dr
Subject Item Address2:	Not reported
Subject Item City,St,Zip:	Louisville, KY 40214
Regulatory Desc:	State Superfund
Closure Option:	Option C Restored
Side SG:	Meth Lab

CDL:

Site Status:	Closed
Facility Group:	AAZZ0001
Agency Interest Id Number:	106883
Designation:	Meth Lab
Description:	200 McBroom Drive Meth Lab (Closed 1/25/10)
Regulatory Description:	State Superfund
Closure Option:	Option C Restored
Closure Date:	01/25/2010
Latitude:	38.137001
Longitude:	-85.766380

MAP FINDINGS

Map ID			EDR ID Number
Direction			
Distance			
Distance (ft.)	Site	Database(s)	EPA ID Number

7	BROCKWAY PLASTICS 7807 NATIONAL TURNPIKE LOUISVILLE, KY 40201	SHWS	S118844946 N/A
----------	--	-------------	---------------------------------

SHWS:

Facility Id:	53364
Status:	Closed
Description:	BROCKWAY PLASTICS (Closed: Restored)
Closure Date:	12/22/1995
Longitude:	-85.748338
Latitude:	38.254170
Subject Item County:	Jefferson
Sub Item Longitude:	-85.74799
Sub Item Latitude:	38.13695
Subject Item Address:	7807 National Turnpike
Subject Item Address2:	Not reported
Subject Item City,St,Zip:	Louisville, KY 40201
Regulatory Desc:	State Superfund
Closure Option:	Option C Restored
Side SG:	20482

8	BOND PROPERTY 7607 YORKTOWN ROAD LOUISVILLE, KY 40214	SHWS CDL	S113401939 N/A
----------	--	---------------------------	---------------------------------

SHWS:

Facility Id:	118143
Status:	Closed
Description:	7607 Yorktown Road Meth Lab (Closed 4/5/2013)
Closure Date:	04/05/2013
Longitude:	-85.758769
Latitude:	38.133643
Subject Item County:	Jefferson
Sub Item Longitude:	-85.75877
Sub Item Latitude:	38.13364
Subject Item Address:	7607 Yorktown Rd
Subject Item Address2:	Not reported
Subject Item City,St,Zip:	Louisville, KY 40214
Regulatory Desc:	State Superfund
Closure Option:	Option C Restored
Side SG:	Meth Lab

CDL:

Site Status:	Closed
Facility Group:	AAZZ0001
Agency Interest Id Number:	118143
Designation:	Meth Lab
Description:	7607 Yorktown Road Meth Lab (Closed 4/5/2013)
Regulatory Description:	State Superfund
Closure Option:	Option C Restored
Closure Date:	04/05/2013
Latitude:	38.133643
Longitude:	-85.758769

MAP FINDINGS

Map ID
Direction
Distance
Distance (ft.)Site
Database(s)
EPA ID Number
EDR ID Number

9
BIO INDUSTRIES
1901 OUTER LOOP ROAD
LOUISVILLE, KY 40219
RCRA NonGen / NLR
FINDS
SHWS
SWF/LF
UST
NPDES
ECHO
1000519289
KYD985092790

RCRA NonGen / NLR:

Date form received by agency: 03/27/1997
Facility name: BIO INDUSTRIES
Facility address: 1901 OUTER LOOP ROAD
LOUISVILLE, KY 40219
EPA ID: KYD985092790
Mailing address: KINGS HIGHWAY
LOUISVILLE, KY 40205
Contact: ART J SHULTHISE
Contact address: 2601 KINGS HIGHWAY
LOUISVILLE, KY 40205
Contact country: US
Contact telephone: (502) 969-6958
Contact email: Not reported
EPA Region: 04
Land type: Private
Classification: Non-Generator
Description: Handler: Non-Generators do not presently generate hazardous waste

Owner/Operator Summary:

Owner/operator name: ART J SHULTHISE
Owner/operator address: 2601 KINGS HIGHWAY
LOUISVILLE, KY 40205
Owner/operator country: Not reported
Owner/operator telephone: (502) 969-6958
Legal status: Private
Owner/Operator Type: Owner
Owner/Op start date: Not reported
Owner/Op end date: Not reported

Handler Activities Summary:

U.S. importer of hazardous waste: No
Mixed waste (haz. and radioactive): No
Recycler of hazardous waste: No
Transporter of hazardous waste: No
Treater, storer or disposer of HW: No
Underground injection activity: No
On-site burner exemption: No
Furnace exemption: No
Used oil fuel burner: No
Used oil processor: No
Used oil refiner: No
Used oil fuel marketer to burner: No
Used oil Specification marketer: No
Used oil transfer facility: No
Used oil transporter: No

. Waste code: NONE
. Waste name: None

MAP FINDINGS

Map ID
Direction
Distance
Distance (ft.)Site

EDR ID Number

Database(s) EPA ID Number

BIO INDUSTRIES (Continued)

1000519289

Facility Has Received Notices of Violations:

Regulation violated: SR - 32:010
Area of violation: Generators - Records/Reporting
Date violation determined: 03/20/1997
Date achieved compliance: 03/27/1997
Violation lead agency: State
Enforcement action: WRITTEN INFORMAL
Enforcement action date: 03/20/1997
Enf. disposition status: Not reported
Enf. disp. status date: Not reported
Enforcement lead agency: State
Proposed penalty amount: Not reported
Final penalty amount: Not reported
Paid penalty amount: Not reported

Regulation violated: SR - 32:040
Area of violation: Generators - Records/Reporting
Date violation determined: 03/31/1993
Date achieved compliance: 04/12/1993
Violation lead agency: State
Enforcement action: WRITTEN INFORMAL
Enforcement action date: 03/31/1993
Enf. disposition status: Not reported
Enf. disp. status date: Not reported
Enforcement lead agency: State
Proposed penalty amount: Not reported
Final penalty amount: Not reported
Paid penalty amount: Not reported

Regulation violated: SS - krs 224.46-580
Area of violation: Generators - General
Date violation determined: 09/21/1992
Date achieved compliance: 11/23/1992
Violation lead agency: State
Enforcement action: WRITTEN INFORMAL
Enforcement action date: 09/25/1992
Enf. disposition status: Not reported
Enf. disp. status date: Not reported
Enforcement lead agency: State
Proposed penalty amount: Not reported
Final penalty amount: Not reported
Paid penalty amount: Not reported

Evaluation Action Summary:

Evaluation date: 04/08/1997
Evaluation: COMPLIANCE SCHEDULE EVALUATION
Area of violation: Generators - Records/Reporting
Date achieved compliance: 03/27/1997
Evaluation lead agency: State

Evaluation date: 03/20/1997
Evaluation: NON-FINANCIAL RECORD REVIEW
Area of violation: Generators - Records/Reporting
Date achieved compliance: 03/27/1997
Evaluation lead agency: State

MAP FINDINGS

Map ID
Direction
Distance
Distance (ft.)Site

EDR ID Number

Database(s) EPA ID Number

BIO INDUSTRIES (Continued)

1000519289

Evaluation date: 04/12/1993
Evaluation: COMPLIANCE SCHEDULE EVALUATION
Area of violation: Generators - Records/Reporting
Date achieved compliance: 04/12/1993
Evaluation lead agency: State

Evaluation date: 03/31/1993
Evaluation: NON-FINANCIAL RECORD REVIEW
Area of violation: Generators - Records/Reporting
Date achieved compliance: 04/12/1993
Evaluation lead agency: State

Evaluation date: 11/23/1992
Evaluation: COMPLIANCE SCHEDULE EVALUATION
Area of violation: Generators - General
Date achieved compliance: 11/23/1992
Evaluation lead agency: State

Evaluation date: 09/21/1992
Evaluation: NON-FINANCIAL RECORD REVIEW
Area of violation: Generators - General
Date achieved compliance: 11/23/1992
Evaluation lead agency: State

FINDS:

Registry ID: 110003239166

Environmental Interest/Information System

RCRAInfo is a national information system that supports the Resource Conservation and Recovery Act (RCRA) program through the tracking of events and activities related to facilities that generate, transport, and treat, store, or dispose of hazardous waste. RCRAInfo allows RCRA program staff to track the notification, permit, compliance, and corrective action activities required under RCRA.

[Click this hyperlink](#) while viewing on your computer to access additional FINDS: detail in the EDR Site Report.

SHWS:

Facility Id: 43788
Status: **Closed**
Description: BIO-INDUSTRIES (Closed: Restored)
Closure Date: 02/18/1997
Longitude: -85.729167
Latitude: 38.133333
Subject Item County: Jefferson
Sub Item Longitude: -85.73381
Sub Item Latitude: 38.13125
Subject Item Address: 1901 Outer Loop
Subject Item Address2: Not reported
Subject Item City,St,Zip: Louisville, KY 40219
Regulatory Desc: Petroleum Cleanup
Closure Option: Option C Restored
Side SG: 41578

MAP FINDINGS

Map ID
Direction
Distance
Distance (ft.)Site

EDR ID Number

Database(s) EPA ID Number

BIO INDUSTRIES (Continued)

1000519289

LF:

Facility ID: 43788
Status: Terminated
Permit Number: 05600084-1
SI ID: ACTV0000000001
SI Designation: 05600084-1
AI Name: Flynn Brothers Ashphalt Plant
Rel Entity ID: Not reported
Facility Type: Transfer Station Solid Waste-SW-RPBR
Latitude: 38.13333300
Longitude: -85.72916700
Permittee city/state/zip: Not reported
Permit expired date: Not reported
Related Entity Name: Not reported
Related Entity Address1: Not reported
Related Entity Address2: Not reported
Related Entity Municipality: Not reported
Related Entity State: Not reported
Related Entity Zip: Not reported
Related Entity Type: Not reported
SI Description: TRANSFER STATION-APPLICATION TERMINATED
Date Last Site Insp.: Not reported
Last Inspector: Not reported

UST:

Facility Name: FLYNN BROTHERS ASHPHALT PLANT
Sequence Id: 1120056
Facility ID: 43788
Owner Name: Bio Industries Inc
Owner Address: 2601 Kings Hwy
Owner Address2: Not reported
Owner Address3: Not reported
Owner City,St,Zip: Louisville, KY 40205
Internal Document ID: 0
Latitude: 38.133333
Longitude: -85.729167

Inert Material Code: Not reported
Removed Date: 02/02/1996
Change in Service Date: Not reported
Tank Pit Num: Not reported
Tank Mfg Code: Not reported
Tank Overfill Protection: UNK
Last Tank Test Date: Not reported
Relined Date: Not reported
Lining Insp Date: Not reported
Pipe Release Detection: NON
Pipe Rel Detect Suc Code: NON
Pipe Leak Detect Code: NA
Last Contained Date: Not reported
Pipe Mfg Code: Not reported
Last Pipe Test Date: Not reported
Last CP Test Date: Not reported
Added To Flex Date: Not reported
Added To Piping Date: Not reported
Decode For Tstatus: Removed Tank Verified

MAP FINDINGS

Map ID
Direction
Distance
Distance (ft.)Site

EDR ID Number

Database(s) EPA ID Number

BIO INDUSTRIES (Continued)

1000519289

Decode For Inertmatcd:	Not reported
Decode For Tmatcode:	Single Wall Steel
Decode For Textcrpcd:	Other Please Specify
Decode For Treldecod:	None
Decode For Tintprotcd:	Unknown
Decode For Tsplprevcd:	Single Wall Spill Bucket
Decode For Tovflprvcd:	Unknown
Decode For Pmatcode:	Single Wall Steel
Decode For Pextcoprcd:	Unknown
Decode For Ptypecode:	Suction
Decode For Preldecod:	None
Decode For Preldecod:	None
Decode For Plekdecod:	Not Applicable
Decode For Tsubcd:	Diesel
Decode For Tmancd:	Not reported
Decode For Pmancd:	Not reported
Subject Item ID:	3
Tank Status:	TRM
Installation Date:	06/01/1980
Closed In Place Date:	Not reported
Capacity in Gallons:	4000
Compartment Number:	1
Piping Installation Date:	Not reported
Added To Tank Date:	Not reported
Inert Material Code:	Not reported
Removed Date:	02/02/1996
Change in Service Date:	Not reported
Tank Pit Num:	Not reported
Tank Mfg Code:	Not reported
Tank Overfill Protection:	UNK
Last Tank Test Date:	Not reported
Relined Date:	Not reported
Lining Insp Date:	Not reported
Pipe Release Detection:	NON
Pipe Rel Detect Suc Code:	NON
Pipe Leak Detect Code:	NA
Last Contained Date:	Not reported
Pipe Mfg Code:	Not reported
Last Pipe Test Date:	Not reported
Last CP Test Date:	Not reported
Added To Flex Date:	Not reported
Added To Piping Date:	Not reported
Decode For Tstatus:	Removed Tank Verified
Decode For Inertmatcd:	Not reported
Decode For Tmatcode:	Single Wall Steel
Decode For Textcrpcd:	Other Please Specify
Decode For Treldecod:	None
Decode For Tintprotcd:	Unknown
Decode For Tsplprevcd:	Single Wall Spill Bucket
Decode For Tovflprvcd:	Unknown
Decode For Pmatcode:	Single Wall Steel
Decode For Pextcoprcd:	Unknown
Decode For Ptypecode:	Suction
Decode For Preldecod:	None
Decode For Preldecod:	None
Decode For Plekdecod:	Not Applicable

MAP FINDINGS

Map ID
Direction
Distance
Distance (ft.)Site

EDR ID Number

Database(s) EPA ID Number

BIO INDUSTRIES (Continued)

1000519289

Decode For Tsubcd:	Gasoline
Decode For Tmancd:	Not reported
Decode For Pmancd:	Not reported
Subject Item ID:	5
Tank Status:	TRM
Installation Date:	06/01/1980
Closed In Place Date:	Not reported
Capacity in Gallons:	2000
Compartment Number:	1
Piping Installation Date:	Not reported
Added To Tank Date:	Not reported
Inert Material Code:	Not reported
Removed Date:	02/02/1996
Change in Service Date:	Not reported
Tank Pit Num:	Not reported
Tank Mfg Code:	Not reported
Tank Overfill Protection:	UNK
Last Tank Test Date:	Not reported
Relined Date:	Not reported
Lining Insp Date:	Not reported
Pipe Release Detection:	NON
Pipe Rel Detect Suc Code:	NON
Pipe Leak Detect Code:	NA
Last Contained Date:	Not reported
Pipe Mfg Code:	Not reported
Last Pipe Test Date:	Not reported
Last CP Test Date:	Not reported
Added To Flex Date:	Not reported
Added To Piping Date:	Not reported
Decode For Tstatus:	Exempt
Decode For Inertmatcd:	Not reported
Decode For Tmatcode:	Single Wall Steel
Decode For Textcrprcd:	Other Please Specify
Decode For Treldetcd:	None
Decode For Tintprotcd:	Unknown
Decode For Tsplprevcd:	Single Wall Spill Bucket
Decode For Tovflprvcd:	Unknown
Decode For Pmatcode:	Single Wall Steel
Decode For Pextcoprcd:	Unknown
Decode For Ptypecode:	Suction
Decode For Preldetcd:	None
Decode For Preldetsuc:	None
Decode For Plekdetcd:	Not Applicable
Decode For Tsubcd:	Fuel Oil
Decode For Tmancd:	Not reported
Decode For Pmancd:	Not reported
Subject Item ID:	4
Tank Status:	TEX
Installation Date:	06/01/1980
Closed In Place Date:	Not reported
Capacity in Gallons:	4000
Compartment Number:	1
Piping Installation Date:	Not reported
Added To Tank Date:	Not reported
Inert Material Code:	Not reported

MAP FINDINGS

Map ID
Direction
Distance
Distance (ft.)Site

EDR ID Number

Database(s) EPA ID Number

BIO INDUSTRIES (Continued)

1000519289

Removed Date: 01/22/1992
Change in Service Date: Not reported
Tank Pit Num: Not reported
Tank Mfg Code: Not reported
Tank Overfill Protection: UNK
Last Tank Test Date: Not reported
Relined Date: Not reported
Lining Insp Date: Not reported
Pipe Release Detection: NON
Pipe Rel Detect Suc Code: NON
Pipe Leak Detect Code: NA
Last Contained Date: Not reported
Pipe Mfg Code: Not reported
Last Pipe Test Date: Not reported
Last CP Test Date: Not reported
Added To Flex Date: Not reported
Added To Piping Date: Not reported
Decode For Tstatus: Removed Tank Verified
Decode For Inertmatcd: Not reported
Decode For Tmatcode: Single Wall Steel
Decode For Textcrprd: None
Decode For Treldetcd: None
Decode For Tintprotcd: Not Applicable
Decode For Tsplprevcd: Unknown
Decode For Tovflprvcd: Unknown
Decode For Pmatcode: Single Wall Steel
Decode For Pextcoprcd: None
Decode For Ptypecode: Suction
Decode For Preldetcd: None
Decode For Preldetsuc: None
Decode For Plekdetcd: Not Applicable
Decode For Tsubcd: Gasoline
Decode For Tmancd: Not reported
Decode For Pmancd: Not reported
Subject Item ID: 2
Tank Status: TRM
Installation Date: 01/01/1968
Closed In Place Date: Not reported
Capacity in Gallons: 6000
Compartment Number: 1
Piping Installation Date: Not reported
Added To Tank Date: Not reported

Inert Material Code: Not reported
Removed Date: 01/22/1992
Change in Service Date: Not reported
Tank Pit Num: Not reported
Tank Mfg Code: Not reported
Tank Overfill Protection: UNK
Last Tank Test Date: Not reported
Relined Date: Not reported
Lining Insp Date: Not reported
Pipe Release Detection: NON
Pipe Rel Detect Suc Code: NON
Pipe Leak Detect Code: NA
Last Contained Date: Not reported
Pipe Mfg Code: Not reported

MAP FINDINGS

Map ID
Direction
Distance
Distance (ft.)Site

EDR ID Number

Database(s) EPA ID Number

BIO INDUSTRIES (Continued)

1000519289

Last Pipe Test Date: Not reported
Last CP Test Date: Not reported
Added To Flex Date: Not reported
Added To Piping Date: Not reported
Decode For Tstatus: Removed Tank Verified
Decode For Inertmatcd: Not reported
Decode For Tmatcode: Single Wall Steel
Decode For Textcrpcd: None
Decode For Treldetcd: None
Decode For Tintprotcd: Not Applicable
Decode For Tsplprevcd: Unknown
Decode For Tovflprvcd: Unknown
Decode For Pmatcode: Single Wall Steel
Decode For Pextcoprcd: None
Decode For Ptypecode: Suction
Decode For Preldetcd: None
Decode For Preldetsuc: None
Decode For Plekdetcd: Not Applicable
Decode For Tsubcd: Diesel
Decode For Tmancd: Not reported
Decode For Pmancd: Not reported
Subject Item ID: 1
Tank Status: TRM
Installation Date: 01/01/1968
Closed In Place Date: Not reported
Capacity in Gallons: 8000
Compartment Number: 1
Piping Installation Date: Not reported
Added To Tank Date: Not reported

NPDES:

Federal Facility ID: Not reported
Facility Status: ACTIVE
KY DES #: KYR002122
Total App# Design Flow (MGD): Not reported
Horizontal Collect Method Desc: Not reported
Facility Addr 2: LOUISVILLE TERMINAL
Inactive Date: Not reported
Design Capacity: Not reported
Fee Category: Not reported
SIC Code: 4213
Lat/Long: Not reported
Lat/Long Method: Not reported
USGS Hydrologic Basin Code: Not reported
Facility Stream Segment: Not reported
Facility Mileage Indicator: Not reported
Basin Code: Not reported
Basin Code Description: Not reported
DMR Contact: JAMES MOORE
Contact Telephone: 4796596852
Mailing Address: PO BOX 130
Mailing Address 2: Not reported
Mailing City,St,Zip: LOWELL, AR 72745
Permit Issued: 08/25/2005
Permit Expires: 09/30/2007
SIC Code Description: TRUCKING, EXCEPT LOCAL
Reveiving Waters: WILSONS CRK

MAP FINDINGS

Map ID
Direction
Distance
Distance (ft.)Site

EDR ID Number

Database(s) EPA ID Number

BIO INDUSTRIES (Continued)

1000519289

Major/Minor: MINOR
Effective Date: Not reported
Affiliation Type Desc: Not reported
Organization Formal Name: Not reported
Facility Type Desc: Not reported
State Facility ID: Not reported
Original Issue Date: Not reported
Approved For Electronic DMR Submission: Not reported

ECHO:

Envid: 1000519289
Registry ID: 110003239166
DFR URL: <http://echo.epa.gov/detailed-facility-report?fid=110003239166>

10

**MIDLAND WAREHOUSE COMPANY
8201 NATIONAL TURNPIKE
LOUISVILLE, KY 40214**

**SEMS-ARCHIVE 1015734110
RCRA NonGen / NLR KYD008778599**

SEMS-ARCHIVE:

Site ID: 405076
EPA ID: KYD008778599
Federal Facility: N
NPL: Not on the NPL
Non NPL Status: NFRAP-Site does not qualify for the NPL based on existing information

Following information was gathered from the prior CERCLIS update completed in 10/2013:

Site ID: 0405076
Federal Facility: Not a Federal Facility
NPL Status: Not on the NPL
Non NPL Status: NFRAP-Site does not qualify for the NPL based on existing information

CERCLIS-NFRAP Site Contact Details:

Contact Sequence ID: 4320496.00000
Person ID: 4000108.00000

Contact Sequence ID: 4321106.00000
Person ID: 4000580.00000

Contact Sequence ID: 4322603.00000
Person ID: 4000566.00000

Contact Sequence ID: 4329551.00000
Person ID: 4000150.00000

Contact Sequence ID: 4698656.00000
Person ID: 4270652.00000

Contact Sequence ID: 4755385.00000
Person ID: 4000275.00000

Contact Sequence ID: 4782976.00000
Person ID: 13002428.00000

Contact Sequence ID: 4875852.00000
Person ID: 4272610.00000

MAP FINDINGS

Map ID
Direction
Distance
Distance (ft.)Site

EDR ID Number

Database(s) EPA ID Number

MIDLAND WAREHOUSE COMPANY (Continued)

1015734110

CERCLIS-NFRAP Assessment History:

Action: DISCOVERY
Date Started: / /
Date Completed: 12/20/88
Priority Level: Not reported

Action: ARCHIVE SITE
Date Started: / /
Date Completed: 09/28/90
Priority Level: Not reported

Action: PRELIMINARY ASSESSMENT
Date Started: 09/25/90
Date Completed: 09/28/90
Priority Level: NFRAP-Site does not qualify for the NPL based on existing information

RCRA NonGen / NLR:

Date form received by agency: 07/10/1995
Facility name: MIDLAND WAREHOUSE COMPANY
Facility address: 8201 NATIONAL TURNPIKE
LOUISVILLE, KY 40214
EPA ID: KYD008778599
Mailing address: NATIONAL TURNPIKE
LOUISVILLE, KY 40214
Contact: LARRY MARCUM
Contact address: 8201 NATIONAL TURNPIKE
LOUISVILLE, KY 40214
Contact country: US
Contact telephone: (502) 367-1753
Contact email: Not reported
EPA Region: 04
Land type: Private
Classification: Non-Generator
Description: Handler: Non-Generators do not presently generate hazardous waste

Owner/Operator Summary:

Owner/operator name: MIDLAND WAREHOUSE COMPANY
Owner/operator address: 8201 NATIONAL TURNPIKE
LOUISVILLE, KY 40214
Owner/operator country: Not reported
Owner/operator telephone: (502) 367-1753
Legal status: Private
Owner/Operator Type: Owner
Owner/Op start date: Not reported
Owner/Op end date: Not reported

Handler Activities Summary:

U.S. importer of hazardous waste: No
Mixed waste (haz. and radioactive): No
Recycler of hazardous waste: No
Transporter of hazardous waste: No
Treater, storer or disposer of HW: No
Underground injection activity: No
On-site burner exemption: No
Furnace exemption: No

MAP FINDINGS

Map ID
Direction
Distance
Distance (ft.)Site

EDR ID Number

Database(s) EPA ID Number

MIDLAND WAREHOUSE COMPANY (Continued)

1015734110

Used oil fuel burner: No
Used oil processor: No
User oil refiner: No
Used oil fuel marketer to burner: No
Used oil Specification marketer: No
Used oil transfer facility: No
Used oil transporter: No

. Waste code: NONE
. Waste name: None

Historical Generators:

Date form received by agency: 01/01/1901
Site name: UNIROYAL CHEMICAL CO.
Classification: Large Quantity Generator

Facility Has Received Notices of Violations:

Regulation violated: SS - krs 224.46-580
Area of violation: Generators - General
Date violation determined: 03/01/1995
Date achieved compliance: 07/10/1995
Violation lead agency: State
Enforcement action: WRITTEN INFORMAL
Enforcement action date: 07/06/1995
Enf. disposition status: Not reported
Enf. disp. status date: Not reported
Enforcement lead agency: State
Proposed penalty amount: Not reported
Final penalty amount: Not reported
Paid penalty amount: Not reported

Evaluation Action Summary:

Evaluation date: 09/19/1995
Evaluation: COMPLIANCE SCHEDULE EVALUATION
Area of violation: Generators - General
Date achieved compliance: 07/10/1995
Evaluation lead agency: State

Evaluation date: 07/06/1995
Evaluation: NON-FINANCIAL RECORD REVIEW
Area of violation: Generators - General
Date achieved compliance: 07/10/1995
Evaluation lead agency: State

10

MIDLAND WAREHOUSE
8201 NATIONAL TURNPIKE
LOUISVILLE, KY 40214

SHWS S111099958
SPILLS N/A

SHWS:

Facility Id: 53416
Status: Closed
Description: MIDLAND WAREHOUSE (Closed: Restored)
Closure Date: 03/06/1997
Longitude: -85.745909
Latitude: 38.131827
Subject Item County: Jefferson
Sub Item Longitude: -85.74591

MAP FINDINGS

Map ID
Direction
Distance
Distance (ft.)Site

EDR ID Number

Database(s) EPA ID Number

MIDLAND WAREHOUSE (Continued)

S111099958

Sub Item Latitude: 38.13183
Subject Item Address: 8201 National Tnpk
Subject Item Address2: Not reported
Subject Item City,St,Zip: Louisville, KY 40214
Regulatory Desc: State Superfund
Closure Option: Option C Restored
Side SG: 43060

SPILLS:

Facility Status: Env. Closed
Incident Type: FACILITY SPILL; NON-PERMITTED DISCHARGE
Program Code: Not reported
Received By Staff: Strohmeier, Kevin
Received Date: 06/03/2011
Report Date: 6/3/2011 1:04:00 PM
Dispatch Description: Caller reported an industrial chemical has been discovered leaking into a ditchline.
Source Name: Louisville Industrial Center (AI ID: 67560); Midland Warehouse (AI ID: 53416)
Source Address: 8201 National Turnpike
Substances: Not reported
Other Substances Desc: Not reported
Media Impacted: Hazardous Waste
Inc ID: 2331785
Lead Invest Person ID: 22332
Compliance: Yes
Notification: No
Priority: Emergency, Immed. Resp.
Incident End Date: Not reported
Follow Up Priority Desc: Not reported
Most Recent Comp Eval Activity: AI: 67560 CIV20110002
Most Recent ENF Activity: AI: 67560 ENV20110001
Begin Emergency Date: 6/3/2011
End Emergency Date: 6/7/2011
MARS Function Code: Not reported
Locked: Not reported
Closure Type Desc: Not reported
Latitude: 38.13182
Longitude: -85.74590

Facility Status: Env. Closed
Incident Type: FACILITY SPILL; NON-PERMITTED DISCHARGE
Program Code: Not reported
Received By Staff: Strohmeier, Kevin
Received Date: 06/03/2011
Report Date: 6/3/2011 1:04:00 PM
Dispatch Description: Caller reported an industrial chemical has been discovered leaking into a ditchline.
Source Name: Louisville Industrial Center (AI ID: 67560); Midland Warehouse (AI ID: 53416)
Source Address: 8201 National Turnpike
Substances: Not reported
Other Substances Desc: Not reported
Media Impacted: Hazardous Waste
Inc ID: 2331785
Lead Invest Person ID: 22332
Compliance: Yes

MAP FINDINGS

Map ID
Direction
Distance
Distance (ft.)Site
EDR ID Number
Database(s)
EPA ID Number

MIDLAND WAREHOUSE (Continued)

S111099958

Notification: No
Priority: Emergency, Immed. Resp.
Incident End Date: Not reported
Follow Up Priority Desc: Not reported
Most Recent Comp Eval Activity: AI: 67560 CIV20110002
Most Recent ENF Activity: AI: 67560 ENV20110001
Begin Emergency Date: 6/3/2011
End Emergency Date: 6/7/2011
MARS Function Code: Not reported
Locked: Not reported
Closure Type Desc: Not reported
Latitude: 38.13182
Longitude: -85.74590

11 TEQUILA MEXICAN RESTAURANT 7803 OLD THIRD STREET LOUISVILLE, KY 40214

SHWS S110169605
N/A

SHWS:
Facility Id: 106953
Status: **Closed**
Description: (Closed: Referred 8/18/1992) Shake'es Lounge - Release from exempt UST
- regulatory oversight for the site was given by the Solid Waste
Branch
Closure Date: 08/18/1992
Longitude: -85.791422
Latitude: 38.131529
Subject Item County: Jefferson
Sub Item Longitude: -85.79157
Sub Item Latitude: 38.13148
Subject Item Address: 7803 Old 3rd St
Subject Item Address2: Not reported
Subject Item City,St,Zip: Louisville, KY 40214
Regulatory Desc: Petroleum Cleanup
Closure Option: Referred
Side SG: Exempt UST

12 DAVIES CAN CO 8191 NATIONAL TURNPIKE LOUISVILLE, KY 40214

RCRA NonGen / NLR 1000249482
FINDS KYD130406051
ECHO

RCRA NonGen / NLR:
Date form received by agency: 12/31/1993
Facility name: DAVIES CAN COMPANY
Facility address: 8191 NATIONAL TURNPIKE
LOUISVILLE, KY 40214
EPA ID: KYD130406051
Mailing address: NATIONAL TURNPIKE
LOUISVILLE, KY 40214
Contact: MIKE SHORTER
Contact address: 8191 NATIONAL TURNPIKE
LOUISVILLE, KY 40214
Contact country: US
Contact telephone: (216) 248-8300
Contact email: Not reported
EPA Region: 04

MAP FINDINGS

Map ID
Direction
Distance
Distance (ft.)Site

EDR ID Number

Database(s) EPA ID Number

DAVIES CAN CO (Continued)

1000249482

Land type: Private
Classification: Non-Generator
Description: Handler: Non-Generators do not presently generate hazardous waste

Owner/Operator Summary:

Owner/operator name: CROWN CORK & SEAL CO., INC.
Owner/operator address: 9300 ASHTON ROAD
PHILADELPHIA, PA 19136
Owner/operator country: Not reported
Owner/operator telephone: (216) 248-8300
Legal status: Private
Owner/Operator Type: Owner
Owner/Op start date: Not reported
Owner/Op end date: Not reported

Handler Activities Summary:

U.S. importer of hazardous waste: No
Mixed waste (haz. and radioactive): No
Recycler of hazardous waste: No
Transporter of hazardous waste: No
Treater, storer or disposer of HW: No
Underground injection activity: No
On-site burner exemption: No
Furnace exemption: No
Used oil fuel burner: No
Used oil processor: No
User oil refiner: No
Used oil fuel marketer to burner: No
Used oil Specification marketer: No
Used oil transfer facility: No
Used oil transporter: No

. Waste code: NONE
. Waste name: None

Facility Has Received Notices of Violations:

Regulation violated: SR - 32:040
Area of violation: Generators - Records/Reporting
Date violation determined: 04/14/1994
Date achieved compliance: 04/26/1994
Violation lead agency: State
Enforcement action: WRITTEN INFORMAL
Enforcement action date: 04/15/1994
Enf. disposition status: Not reported
Enf. disp. status date: Not reported
Enforcement lead agency: State
Proposed penalty amount: Not reported
Final penalty amount: Not reported
Paid penalty amount: Not reported

Regulation violated: SS - krs 224.46-580
Area of violation: Generators - General
Date violation determined: 03/11/1992
Date achieved compliance: 04/07/1992
Violation lead agency: State
Enforcement action: WRITTEN INFORMAL

MAP FINDINGS

Map ID
Direction
Distance
Distance (ft.)Site

EDR ID Number

Database(s) EPA ID Number

DAVIES CAN CO (Continued)

1000249482

Enforcement action date: 03/17/1992
Enf. disposition status: Not reported
Enf. disp. status date: Not reported
Enforcement lead agency: State
Proposed penalty amount: Not reported
Final penalty amount: Not reported
Paid penalty amount: Not reported

Regulation violated: SR - 32:040
Area of violation: Generators - Records/Reporting
Date violation determined: 03/03/1992
Date achieved compliance: 03/25/1992
Violation lead agency: State
Enforcement action: WRITTEN INFORMAL
Enforcement action date: 03/04/1992
Enf. disposition status: Not reported
Enf. disp. status date: Not reported
Enforcement lead agency: State
Proposed penalty amount: Not reported
Final penalty amount: Not reported
Paid penalty amount: Not reported

Evaluation Action Summary:

Evaluation date: 04/26/1994
Evaluation: COMPLIANCE SCHEDULE EVALUATION
Area of violation: Generators - Records/Reporting
Date achieved compliance: 04/26/1994
Evaluation lead agency: State

Evaluation date: 04/14/1994
Evaluation: NON-FINANCIAL RECORD REVIEW
Area of violation: Generators - Records/Reporting
Date achieved compliance: 04/26/1994
Evaluation lead agency: State

Evaluation date: 04/07/1992
Evaluation: COMPLIANCE SCHEDULE EVALUATION
Area of violation: Generators - General
Date achieved compliance: 04/07/1992
Evaluation lead agency: State

Evaluation date: 03/11/1992
Evaluation: NON-FINANCIAL RECORD REVIEW
Area of violation: Generators - General
Date achieved compliance: 04/07/1992
Evaluation lead agency: State

Evaluation date: 03/03/1992
Evaluation: NON-FINANCIAL RECORD REVIEW
Area of violation: Generators - Records/Reporting
Date achieved compliance: 03/25/1992
Evaluation lead agency: State

FINDS:

Registry ID: 110002108184

MAP FINDINGS

Map ID
Direction
Distance
Distance (ft.)Site

EDR ID Number

Database(s) EPA ID Number

DAVIES CAN CO (Continued)

1000249482

Environmental Interest/Information System

US EPA TRIS (Toxics Release Inventory System) contains information from facilities on the amounts of over 300 listed toxic chemicals that these facilities release directly to air, water, land, or that are transported off-site.

RCRAInfo is a national information system that supports the Resource Conservation and Recovery Act (RCRA) program through the tracking of events and activities related to facilities that generate, transport, and treat, store, or dispose of hazardous waste. RCRAInfo allows RCRA program staff to track the notification, permit, compliance, and corrective action activities required under RCRA.

[Click this hyperlink](#) while viewing on your computer to access additional FINDS: detail in the EDR Site Report.

ECHO:

Envid: 1000249482
Registry ID: 110002108184
DFR URL: <http://echo.epa.gov/detailed-facility-report?fid=110002108184>

13

MILLER TRANSPORTATION INC
7917 OLD 3RD STREET RD
LOUISVILLE, KY 40214

UST U001182467
N/A

UST:

Facility Name: MILLER TRANSPORTATION INC
Sequence Id: 3843056
Facility ID: 60679
Owner Name: Miller Transportation Inc
Owner Address: 111 Outer Loop
Owner Address2: Not reported
Owner Address3: Not reported
Owner City,St,Zip: Louisville, KY 40214
Internal Document ID: 0
Latitude: 38.13
Longitude: -85.7925

Inert Material Code: Not reported
Removed Date: Not reported
Change in Service Date: Not reported
Tank Pit Num: Not reported
Tank Mfg Code: Not reported
Tank Overfill Protection: FLR
Last Tank Test Date: Not reported
Relined Date: Not reported
Lining Insp Date: Not reported
Pipe Release Detection: ELD
Pipe Rel Detect Suc Code: NON
Pipe Leak Detect Code: ELD
Last Contained Date: Not reported
Pipe Mfg Code: Not reported
Last Pipe Test Date: Not reported
Last CP Test Date: Not reported
Added To Flex Date: Not reported
Added To Piping Date: Not reported

MAP FINDINGS

Map ID
Direction
Distance
Distance (ft.)Site

EDR ID Number

Database(s) EPA ID Number

MILLER TRANSPORTATION INC (Continued)

U001182467

Decode For Tstatus:	Temporarily Closed
Decode For Inertmatcd:	Not reported
Decode For Tmatcode:	Fiberglass Reinforced
Decode For Textcrpcd:	Not Applicable
Decode For Treldecod:	Automatic Tank Gauging
Decode For Tintprotcd:	Not Applicable
Decode For Tsplprevcd:	Single Wall Spill Bucket
Decode For Tovflprvcd:	Flow Restrictor
Decode For Pmatcode:	Flexible Wall
Decode For Pextcoprcd:	Not Applicable
Decode For Ptypecode:	Pressurized
Decode For Preldecod:	Electronic Leak Detection
Decode For Preldecusuc:	None
Decode For Plekdecod:	Electronic Leak Detection
Decode For Tsubcd:	Diesel
Decode For Tmancd:	Not reported
Decode For Pmancd:	Not reported
Subject Item ID:	3
Tank Status:	TTC
Installation Date:	01/30/1998
Closed In Place Date:	07/24/2014
Capacity in Gallons:	15000
Compartment Number:	1
Piping Installation Date:	Not reported
Added To Tank Date:	Not reported
Inert Material Code:	Not reported
Removed Date:	11/03/1997
Change in Service Date:	Not reported
Tank Pit Num:	Not reported
Tank Mfg Code:	Not reported
Tank Overfill Protection:	UNK
Last Tank Test Date:	Not reported
Relined Date:	Not reported
Lining Insp Date:	Not reported
Pipe Release Detection:	NON
Pipe Rel Detect Suc Code:	NON
Pipe Leak Detect Code:	NA
Last Contained Date:	Not reported
Pipe Mfg Code:	Not reported
Last Pipe Test Date:	Not reported
Last CP Test Date:	Not reported
Added To Flex Date:	Not reported
Added To Piping Date:	Not reported
Decode For Tstatus:	Removed Tank Verified
Decode For Inertmatcd:	Not reported
Decode For Tmatcode:	Single Wall Steel
Decode For Textcrpcd:	None
Decode For Treldecod:	Daily Inventory Rec Tank Tightness
Decode For Tintprotcd:	Not Applicable
Decode For Tsplprevcd:	Unknown
Decode For Tovflprvcd:	Unknown
Decode For Pmatcode:	Single Wall Steel
Decode For Pextcoprcd:	None
Decode For Ptypecode:	Suction
Decode For Preldecod:	None
Decode For Preldecusuc:	None

MAP FINDINGS

Map ID
Direction
Distance
Distance (ft.)Site

EDR ID Number

Database(s) EPA ID Number

MILLER TRANSPORTATION INC (Continued)

U001182467

Decode For Plekdetcod:	Not Applicable
Decode For Tsubcd:	Diesel
Decode For Tmancd:	Not reported
Decode For Pmancd:	Not reported
Subject Item ID:	2
Tank Status:	TRM
Installation Date:	01/01/1985
Closed In Place Date:	Not reported
Capacity in Gallons:	8000
Compartment Number:	1
Piping Installation Date:	Not reported
Added To Tank Date:	Not reported
Inert Material Code:	Not reported
Removed Date:	11/03/1997
Change in Service Date:	Not reported
Tank Pit Num:	Not reported
Tank Mfg Code:	Not reported
Tank Overfill Protection:	UNK
Last Tank Test Date:	Not reported
Relined Date:	Not reported
Lining Insp Date:	Not reported
Pipe Release Detection:	NON
Pipe Rel Detect Suc Code:	NON
Pipe Leak Detect Code:	NA
Last Contained Date:	Not reported
Pipe Mfg Code:	Not reported
Last Pipe Test Date:	Not reported
Last CP Test Date:	Not reported
Added To Flex Date:	Not reported
Added To Piping Date:	Not reported
Decode For Tstatus:	Removed Tank Verified
Decode For Inertmatcd:	Not reported
Decode For Tmatcode:	Single Wall Steel
Decode For Textcrpcd:	None
Decode For Treltcd:	Daily Inventory Rec Tank Tightness
Decode For Tintprotcd:	Not Applicable
Decode For Tsplprevcd:	Unknown
Decode For Tovflprvcd:	Unknown
Decode For Pmatcode:	Single Wall Steel
Decode For Pextcoprcd:	None
Decode For Ptypecode:	Suction
Decode For Preldetcd:	None
Decode For Preldetsuc:	None
Decode For Plekdetcod:	Not Applicable
Decode For Tsubcd:	Diesel
Decode For Tmancd:	Not reported
Decode For Pmancd:	Not reported
Subject Item ID:	1
Tank Status:	TRM
Installation Date:	01/01/1983
Closed In Place Date:	Not reported
Capacity in Gallons:	8000
Compartment Number:	1
Piping Installation Date:	Not reported
Added To Tank Date:	Not reported

MAP FINDINGS

Map ID			EDR ID Number
Direction			
Distance			
Distance (ft.)	Site	Database(s)	EPA ID Number

**14 FLYNN TRUCKING LLC
1301 OUTER LOOP
LOUISVILLE, KY 40213**

**SHWS S106885489
N/A**

SHWS:

Facility Id:	52495
Status:	Managed
Description:	SEALMASTER
Closure Date:	08/06/2008
Longitude:	-85.740972
Latitude:	38.129444
Subject Item County:	Jefferson
Sub Item Longitude:	-85.74097
Sub Item Latitude:	38.12944
Subject Item Address:	1301 Outer Loop
Subject Item Address2:	Not reported
Subject Item City,St,Zip:	Louisville, KY 40213
Regulatory Desc:	State Superfund
Closure Option:	Option B Contained/Managed
Side SG:	47377

**15 GO FAST SIGNS
8303 NATIONAL TNPK
LOUISVILLE, KY 40214**

**UST U000205036
N/A**

UST:

Facility Name:	GO FAST SIGNS
Sequence Id:	5726056
Facility ID:	68156
Owner Name:	Herschel Jones
Owner Address:	PO Box 522
Owner Address2:	Not reported
Owner Address3:	Not reported
Owner City,St,Zip:	Fairdale, KY 40113
Internal Document ID:	0
Latitude:	38.129547
Longitude:	-85.749952
Inert Material Code:	Not reported
Removed Date:	09/07/1990
Change in Service Date:	Not reported
Tank Pit Num:	Not reported
Tank Mfg Code:	Not reported
Tank Overfill Protection:	UNK
Last Tank Test Date:	Not reported
Relined Date:	Not reported
Lining Insp Date:	Not reported
Pipe Release Detection:	UNK
Pipe Rel Detect Suc Code:	UNK
Pipe Leak Detect Code:	NA
Last Contained Date:	Not reported
Pipe Mfg Code:	Not reported
Last Pipe Test Date:	Not reported
Last CP Test Date:	Not reported
Added To Flex Date:	Not reported
Added To Piping Date:	Not reported
Decode For Tstatus:	Removed Tank Verified
Decode For Inertmatcd:	Not reported
Decode For Tmatcode:	Single Wall Steel
Decode For Textcrprd:	Unknown

MAP FINDINGS

Map ID
Direction
Distance
Distance (ft.)Site

EDR ID Number

Database(s) EPA ID Number

GO FAST SIGNS (Continued)

U000205036

Decode For Treldecod: None
Decode For Tintprotcd: Unknown
Decode For Tsplprevcd: Unknown
Decode For Tovflprvcd: Unknown
Decode For Pmatcode: Single Wall Steel
Decode For Pextcoprcd: Unknown
Decode For Ptypecode: Unknown
Decode For Prcldetcd: Unknown
Decode For Prcldetsuc: Unknown
Decode For Plekdetcd: Not Applicable
Decode For Tsubcd: Unknown Substance
Decode For Tmancd: Not reported
Decode For Pmancd: Not reported
Subject Item ID: 1
Tank Status: TRM
Installation Date: 01/01/1979
Closed In Place Date: Not reported
Capacity in Gallons: 4000
Compartment Number: 1
Piping Installation Date: Not reported
Added To Tank Date: Not reported

15

JOHNSONS PAINT & HARDWARE 8219 NATIONAL TURNPIKE LOUISVILLE, KY 40214

EDR Hist Auto 1020521272
N/A

EDR Hist Auto

Year:	Name:	Type:
1972	JOHNSONS PAINT & HARDWARE	Hardware Stores
1972	JOHNSON R & SON HARDWARE STORE	Hardware Stores
1973	JOHNSON R & SON HARDWARE STORE	Hardware Stores
1973	JOHNSONS PAINT & HARDWARE	Hardware Stores
1974	JOHNSON R & SON HARDWARE STORE	Hardware Stores
1974	JOHNSONS PAINT & HARDWARE	Hardware Stores
1975	JOHNSON R & SON HARDWARE STORE	Hardware Stores
1975	JOHNSONS PAINT & HARDWARE	Hardware Stores
1976	JOHNSON R & SON HARDWARE STORE	Hardware Stores
1976	JOHNSONS PAINT & HARDWARE	Hardware Stores
1977	JOHNSONS PAINT & HARDWARE	Hardware Stores

16

SPEEDWAY 9701 8510 NATIONAL TURNPIKE LOUISVILLE, KY 40218

RCRA NonGen / NLR 1000979382
FINDS KY0001002658
ECHO

RCRA NonGen / NLR:
Date form received by agency: 03/31/2014
Facility name: SPEEDWAY 9701
Facility address: 8510 NATIONAL TURNPIKE
LOUISVILLE, KY 40218
EPA ID: KY0001002658
Mailing address: P.O. BOX 1500
SPRINGFIELD, OH 45501
Contact: CHARLES BESSE
Contact address: P.O. BOX 1500
SPRINGFIELD, OH 45501

MAP FINDINGS

Map ID
Direction
Distance
Distance (ft.)Site

EDR ID Number

Database(s) EPA ID Number

SPEEDWAY 9701 (Continued)

1000979382

Contact country: US
Contact telephone: (937) 863-6272
Contact email: Not reported
EPA Region: 04
Classification: Non-Generator
Description: Handler: Non-Generators do not presently generate hazardous waste

Owner/Operator Summary:

Owner/operator name: ASHLAND OIL INC
Owner/operator address: 3499 DABNEY DRIVE
LEXINGTON, KY 40509

Owner/operator country: Not reported
Owner/operator telephone: (606) 357-2522
Legal status: Private
Owner/Operator Type: Owner
Owner/Op start date: Not reported
Owner/Op end date: Not reported

Owner/operator name: SPEEDWAY
Owner/operator address: Not reported
Not reported

Owner/operator country: US
Owner/operator telephone: Not reported
Legal status: Private
Owner/Operator Type: Owner
Owner/Op start date: 01/01/1998
Owner/Op end date: Not reported

Owner/operator name: SPEEDWAY
Owner/operator address: Not reported
Not reported

Owner/operator country: US
Owner/operator telephone: Not reported
Legal status: Private
Owner/Operator Type: Operator
Owner/Op start date: 01/01/1998
Owner/Op end date: Not reported

Handler Activities Summary:

U.S. importer of hazardous waste: No
Mixed waste (haz. and radioactive): No
Recycler of hazardous waste: No
Transporter of hazardous waste: No
Treater, storer or disposer of HW: No
Underground injection activity: No
On-site burner exemption: No
Furnace exemption: No
Used oil fuel burner: No
Used oil processor: No
User oil refiner: No
Used oil fuel marketer to burner: No
Used oil Specification marketer: No
Used oil transfer facility: No
Used oil transporter: No

Map ID
Direction
Distance
Distance (ft.)Site

MAP FINDINGS

EDR ID Number

Database(s) EPA ID Number

SPEEDWAY 9701 (Continued)

1000979382

Historical Generators:

Date form received by agency: 03/25/2013
Site name: SPEEDWAY 9701
Classification: Small Quantity Generator

. Waste code: D001
. Waste name: IGNITABLE WASTE

. Waste code: D018
. Waste name: BENZENE

Date form received by agency: 11/21/1997
Site name: SUPERAMERICA #5701
Classification: Not a generator, verified

. Waste code: NONE
. Waste name: None

Violation Status: No violations found

FINDS:

Registry ID: 110003219669

Environmental Interest/Information System

RCRAInfo is a national information system that supports the Resource Conservation and Recovery Act (RCRA) program through the tracking of events and activities related to facilities that generate, transport, and treat, store, or dispose of hazardous waste. RCRAInfo allows RCRA program staff to track the notification, permit, compliance, and corrective action activities required under RCRA.

STATE MASTER

[Click this hyperlink](#) while viewing on your computer to access additional FINDS: detail in the EDR Site Report.

ECHO:

Envid: 1000979382
Registry ID: 110003219669
DFR URL: <http://echo.epa.gov/detailed-facility-report?fid=110003219669>

16

**900 OUTER LOOP AT
LOUISVILLE, KY**

**ERNS 97405929
N/A**

[Click this hyperlink](#) while viewing on your computer to access additional ERNS detail in the EDR Site Report.

MAP FINDINGS

Map ID			EDR ID Number
Direction			
Distance			
Distance (ft.)	Site	Database(s)	EPA ID Number

16	CAPES MARATHON GAS STA 8210 NATIONAL TPKE FAIRDALE, KY 40118	EDR Hist Auto	1014184580 N/A
----	---	----------------------	---------------------------------

EDR Hist Auto

Year:	Name:	Type:	
1970	CAPES MARATHON GAS STA	GASOLINE STATIONS	

16	COX - NATIONAL TNPK - JEFFERSON CO NATIONAL TNPK LOUISVILLE, KY 40201	FINDS	1015808538 N/A
----	--	--------------	---------------------------------

FINDS:

Registry ID: 110045107512

Environmental Interest/Information System
STATE MASTER

[Click this hyperlink](#) while viewing on your computer to access additional FINDS: detail in the EDR Site Report.

16	I-265 JEFFERSON CO NATIONAL TURNPIKE LOUISVILLE, KY 40211	FINDS ECHO	1014719022 N/A
----	--	-----------------------------	---------------------------------

FINDS:

Registry ID: 110043484084

Environmental Interest/Information System

US National Pollutant Discharge Elimination System (NPDES) module of the Compliance Information System (ICIS) tracks surface water permits issued under the Clean Water Act. Under NPDES, all facilities that discharge pollutants from any point source into waters of the United States are required to obtain a permit. The permit will likely contain limits on what can be discharged, impose monitoring and reporting requirements, and include other provisions to ensure that the discharge does not adversely affect water quality.

[Click this hyperlink](#) while viewing on your computer to access additional FINDS: detail in the EDR Site Report.

ECHO:

Envid:	1014719022
Registry ID:	110043484084
DFR URL:	http://echo.epa.gov/detailed-facility-report?fid=110043484084

MAP FINDINGS

Map ID			EDR ID Number
Direction			
Distance			
Distance (ft.)	Site	Database(s)	EPA ID Number

16	GENE SNYDER FREEWAY NATIONAL TURNPIKE LOUISVILLE, KY 40211	FINDS ECHO	1016994526 N/A
----	---	-----------------------	---------------------------

FINDS:

Registry ID: 110043247876

Environmental Interest/Information System

US National Pollutant Discharge Elimination System (NPDES) module of the Compliance Information System (ICIS) tracks surface water permits issued under the Clean Water Act. Under NPDES, all facilities that discharge pollutants from any point source into waters of the United States are required to obtain a permit. The permit will likely contain limits on what can be discharged, impose monitoring and reporting requirements, and include other provisions to ensure that the discharge does not adversely affect water quality.

[Click this hyperlink](#) while viewing on your computer to access additional FINDS: detail in the EDR Site Report.

ECHO:

Envid: 1016994526
Registry ID: 110043247876
DFR URL: <http://echo.epa.gov/detailed-facility-report?fid=110043247876>

16	DOUBLE J AUTO SALVAGE 1000 OUTER LOOP LOUISVILLE, KY 40219	EDR Hist Auto	1021503462 N/A
----	---	----------------------	---------------------------

EDR Hist Auto

Year:	Name:	Type:
2012	DOUBLE J AUTO SALVAGE	General Automotive Repair Shops
2013	DOUBLE J AUTO SALVAGE	General Automotive Repair Shops
2014	DOUBLE J AUTO SALVAGE	General Automotive Repair Shops

16	GIBSON'S WHITE LIGHTNING 8808 NATIONAL TURNPIKE LOUISVILLE, KY 40214	RCRA NonGen / NLR FINDS ECHO	1001025327 KYR000003103
----	---	---	------------------------------------

RCRA NonGen / NLR:

Date form received by agency: 10/16/1995
Facility name: GIBSON'S WHITE LIGHTNING
Facility address: 8808 NATIONAL TURNPIKE
LOUISVILLE, KY 40214
EPA ID: KYR000003103
Mailing address: NATIONAL TURNPIKE
LOUISVILLE, KY 40214
Contact: ALI CADER
Contact address: 8808 NATIONAL TURNPIKE
LOUISVILLE, KY 40214
Contact country: US
Contact telephone: (502) 351-9219
Contact email: Not reported
EPA Region: 04
Classification: Non-Generator

MAP FINDINGS

Map ID
Direction
Distance
Distance (ft.)Site

EDR ID Number

Database(s) EPA ID Number

GIBSON'S WHITE LIGHTNING (Continued)

1001025327

Description: Handler: Non-Generators do not presently generate hazardous waste

Owner/Operator Summary:

Owner/operator name: JACK KUNDLER
Owner/operator address: P.O. BOX 727
MILDRAUGH, KY 40155
Owner/operator country: Not reported
Owner/operator telephone: (502) 351-9219
Legal status: Private
Owner/Operator Type: Owner
Owner/Op start date: Not reported
Owner/Op end date: Not reported

Handler Activities Summary:

U.S. importer of hazardous waste: No
Mixed waste (haz. and radioactive): No
Recycler of hazardous waste: No
Transporter of hazardous waste: No
Treater, storer or disposer of HW: No
Underground injection activity: No
On-site burner exemption: No
Furnace exemption: No
Used oil fuel burner: No
Used oil processor: No
User oil refiner: No
Used oil fuel marketer to burner: No
Used oil Specification marketer: No
Used oil transfer facility: No
Used oil transporter: No

. Waste code: NONE
. Waste name: None

Violation Status: No violations found

FINDS:

Registry ID: 110003245872

Environmental Interest/Information System

RCRAInfo is a national information system that supports the Resource Conservation and Recovery Act (RCRA) program through the tracking of events and activities related to facilities that generate, transport, and treat, store, or dispose of hazardous waste. RCRAInfo allows RCRA program staff to track the notification, permit, compliance, and corrective action activities required under RCRA.

[Click this hyperlink](#) while viewing on your computer to access additional FINDS: detail in the EDR Site Report.

ECHO:

Envid: 1001025327
Registry ID: 110003245872
DFR URL: <http://echo.epa.gov/detailed-facility-report?fid=110003245872>

MAP FINDINGS

Map ID	Direction	Distance	Distance (ft.)	Site	Database(s)	EPA ID Number	EDR ID Number
16				ASHLAND OIL INC OUTER LOOP AND NAT TPK LOUISVILLE, KY 40214 EDR Hist Auto Year: Name: 1992 ASHLAND OIL INC 1993 ASHLAND OIL INC	EDR Hist Auto		1021737378 N/A
16				SCOTTS SUNOCO 8414 NATIONAL TPKE LOUISVILLE SUB, KY 40118 EDR Hist Auto Year: Name: 1976 SCOTTS SUNOCO	EDR Hist Auto		1014173273 N/A
16				8414 NATIONAL TPKE LOUISVILLE, KY 40214 EDR Hist Auto Year: Name: 1976 VAL U TUNE UP 1987 MASTER MUFFLER & TRANSM CTR 1988 MASTER MUFFLER & TRANSM CTR 1998 MASTER MUFFLER & TRANSMISSION C	EDR Hist Auto		1014186531 N/A
16				DAIRYMART 728 INC 8402 NATIONAL TPKE LOUISVILLE, KY 40214 EDR Hist Auto Year: Name: 1995 DAIRYMART 728 INC 1996 DAIRYMART 728 INC 1997 DAIRYMART 728 INC 1998 DAIRYMART 728 INC 1999 DAIRYMART 728 INC 2000 DAIRYMART 728 INC 2008 DAIRYMART 728 INC 2009 DAIRYMART 728 INC 2010 DAIRYMART 728 INC 2011 DAIRYMART 728 INC 2012 DAIRYMART 728 INC 2013 DAIRYMART 728 INC 2014 DAIRYMART 728 INC	EDR Hist Auto		1021308256 N/A

MAP FINDINGS

Map ID
Direction
Distance
Distance (ft.)Site

EDR ID Number
Database(s)
EPA ID Number

16 **DAIRY MART 363**
8402 NATIONAL TNPK
LOUISVILLE, KY 40214

UST **U001183452**
N/A

UST:

Facility Name: DAIRY MART 363
Sequence Id: 5337056
Facility ID: 60865
Owner Name: Badesh And Habeeb
Owner Address: 150 S 3RD ST
Owner Address2: Not reported
Owner Address3: Not reported
Owner City,St,Zip: Louisville, KY 40202
Internal Document ID: 0
Latitude: 38.128056
Longitude: -85.749944

Inert Material Code: Not reported
Removed Date: 04/21/2004
Change in Service Date: Not reported
Tank Pit Num: Not reported
Tank Mfg Code: Not reported
Tank Overfill Protection: ASD
Last Tank Test Date: Not reported
Relined Date: Not reported
Lining Insp Date: Not reported
Pipe Release Detection: IMC
Pipe Rel Detect Suc Code: IMC
Pipe Leak Detect Code: NA
Last Contained Date: 04/26/2000
Pipe Mfg Code: Not reported
Last Pipe Test Date: Not reported
Last CP Test Date: Not reported
Added To Flex Date: Not reported
Added To Piping Date: Not reported
Decode For Tstatus: Removed Tank Verified
Decode For Inertmatcd: Not reported
Decode For Tmatcode: Steel Mix
Decode For Textcrprcd: Not Applicable
Decode For Treldecd: Automatic Tank Gauging
Decode For Tintprotcd: Interior Lining
Decode For Tsplprevcd: Single Wall Spill Bucket
Decode For Tovflprvcd: Automatic Shutoff Device
Decode For Pmatcode: Flexible Wall
Decode For Pextcoprcd: Not Applicable
Decode For Ptypecode: Pressurized
Decode For Preldecd: Interstitial Monitor Sec Contain
Decode For Preldecd: Interstitial Monitor Sec Contain
Decode For Plekdecd: Not Applicable
Decode For Tsubcd: Gasoline
Decode For Tmancd: Not reported
Decode For Pmancd: Not reported
Subject Item ID: 1
Tank Status: TRM
Installation Date: 01/01/1976
Closed In Place Date: 04/26/2000
Capacity in Gallons: 4000
Compartment Number: 1
Piping Installation Date: Not reported

MAP FINDINGS

Map ID
Direction
Distance
Distance (ft.)Site

EDR ID Number

Database(s) EPA ID Number

DAIRY MART 363 (Continued)

U001183452

Added To Tank Date:	Not reported
Inert Material Code:	Not reported
Removed Date:	04/21/2004
Change in Service Date:	Not reported
Tank Pit Num:	Not reported
Tank Mfg Code:	Not reported
Tank Overfill Protection:	ASD
Last Tank Test Date:	Not reported
Relined Date:	Not reported
Lining Insp Date:	Not reported
Pipe Release Detection:	IMC
Pipe Rel Detect Suc Code:	IMC
Pipe Leak Detect Code:	NA
Last Contained Date:	04/26/2000
Pipe Mfg Code:	Not reported
Last Pipe Test Date:	Not reported
Last CP Test Date:	Not reported
Added To Flex Date:	Not reported
Added To Piping Date:	Not reported
Decode For Tstatus:	Removed Tank Verified
Decode For Inertmatcd:	Not reported
Decode For Tmatcode:	Steel Mix
Decode For Textcrpcd:	Not Applicable
Decode For Treltcd:	Automatic Tank Gauging
Decode For Tintprotcd:	Interior Lining
Decode For Tspilprvcd:	Single Wall Spill Bucket
Decode For Tovflprvcd:	Automatic Shutoff Device
Decode For Pmatcode:	Flexible Wall
Decode For Pextcoprcd:	Not Applicable
Decode For Ptypecode:	Pressurized
Decode For Preltcd:	Interstitial Monitor Sec Contain
Decode For Preltcsuc:	Interstitial Monitor Sec Contain
Decode For Plekdetcd:	Not Applicable
Decode For Tsubcd:	Gasoline
Decode For Tmancd:	Not reported
Decode For Pmancd:	Not reported
Subject Item ID:	3
Tank Status:	TRM
Installation Date:	01/01/1972
Closed In Place Date:	04/26/2000
Capacity in Gallons:	8000
Compartment Number:	1
Piping Installation Date:	Not reported
Added To Tank Date:	Not reported
Inert Material Code:	Not reported
Removed Date:	04/21/2004
Change in Service Date:	Not reported
Tank Pit Num:	Not reported
Tank Mfg Code:	Not reported
Tank Overfill Protection:	ASD
Last Tank Test Date:	Not reported
Relined Date:	Not reported
Lining Insp Date:	Not reported
Pipe Release Detection:	IMC
Pipe Rel Detect Suc Code:	IMC

MAP FINDINGS

Map ID
Direction
Distance
Distance (ft.)Site

EDR ID Number

Database(s) EPA ID Number

DAIRY MART 363 (Continued)

U001183452

Pipe Leak Detect Code: NA
Last Contained Date: 04/26/2000
Pipe Mfg Code: Not reported
Last Pipe Test Date: Not reported
Last CP Test Date: Not reported
Added To Flex Date: Not reported
Added To Piping Date: Not reported
Decode For Tstatus: Removed Tank Verified
Decode For Inertmatcd: Not reported
Decode For Tmatcode: Steel Mix
Decode For Textcrpcd: Not Applicable
Decode For Treltcd: Automatic Tank Gauging
Decode For Tintprotcd: Interior Lining
Decode For Tsplprevcd: Single Wall Spill Bucket
Decode For Tovflprvcd: Automatic Shutoff Device
Decode For Pmatcode: Flexible Wall
Decode For Pextcoprcd: Not Applicable
Decode For Ptypecode: Pressurized
Decode For Preltcd: Interstitial Monitor Sec Contain
Decode For Preltcdsuc: Interstitial Monitor Sec Contain
Decode For Plekdetcd: Not Applicable
Decode For Tsubcd: Gasoline
Decode For Tmancd: Not reported
Decode For Pmancd: Not reported
Subject Item ID: 2
Tank Status: TRM
Installation Date: 01/01/1972
Closed In Place Date: 04/26/2000
Capacity in Gallons: 8000
Compartment Number: 1
Piping Installation Date: Not reported
Added To Tank Date: Not reported

16

SPILLS S118115990
N/A

LOUISVILLE, KY

SPILLS:

Facility Status: Env. Closed
Incident Type: Suspected Release-UST
Program Code: 10
Received By Staff: Not reported
Received Date: 07/10/2015
Report Date: 2015-07-10 07:59:00
Dispatch Description: Two (2) inches of diesel was found in STP sump.
Source Name: Thornton #155 (AI ID: 60919)
Source Address: 8405 National Turnpike
Substances: Not reported
Other Substances Desc: Not reported
Media Impacted: UST
Inc ID: 2398880
Lead Invest Person ID: Not reported
Compliance: Yes
Notification: No
Priority: High
Incident End Date: Not reported
Follow Up Priority Desc: Not reported
Most Recent Comp Eval Activity: Not reported

MAP FINDINGS

Map ID
Direction
Distance
Distance (ft.)Site

EDR ID Number

Database(s) EPA ID Number

(Continued)

S118115990

Most Recent ENF Activity: Not reported
Begin Emergency Date: Not reported
End Emergency Date: Not reported
MARS Function Code: Not reported
Locked: Yes
Closure Type Desc: Env. Closed-Managed
Latitude: 38.12722
Longitude: -85.74888

16

SPILLS S117101069
N/A

LOUISVILLE, KY

SPILLS:

Facility Status: Env. Closed
Incident Type: FACILITY SPILL
Program Code: Not reported
Received By Staff: McAleer, Lynn
Received Date: 05/10/2006
Report Date: 5/10/06 11:24
Dispatch Description: Spill of gasoline when automatic shut-off did not work.
Source Name: Thornton 155 (AI ID: 60919)
Source Address: 8405 National Turnpike
Substances: Gasoline
Other Substances Desc: Not reported
Media Impacted: Solid Waste
Inc ID: 208209
Lead Invest Person ID: 6844
Compliance: Yes
Notification: No
Priority: Routine
Incident End Date: 5/23/2006 12:00:00 AM
Follow Up Priority Desc: Routine
Most Recent Comp Eval Activity: AI: 60919 CIV20060001
Most Recent ENF Activity: Not reported
Begin Emergency Date: Not reported
End Emergency Date: Not reported
MARS Function Code: Not reported
Locked: Not reported
Closure Type Desc: Not reported
Latitude: 38.12722
Longitude: -85.74888

16

SPILLS S111832493
N/A

LOUISVILLE, KY

SPILLS:

Facility Status: Env. Closed
Incident Type: FACILITY SPILL
Program Code: Not reported
Received By Staff: Sims, Keith
Received Date: 04/19/2012
Report Date: 4/20/2012 9:15:30 AM
Dispatch Description: Shield Environmental reporting they are going to be the clean up crew for a 50 gallon diesel fuel spill located at the Thorntnnt's Store

MAP FINDINGS

Map ID
Direction
Distance
Distance (ft.)Site

EDR ID Number

Database(s) EPA ID Number

(Continued)

S111832493

#155 - 8401 National Turnpike in the Louisville community of Jefferson County. The cause was due to a dispenser line break due to human error. No waterways are affected.

Source Name: Thornton #155 (AI ID: 60919);
Source Address: Thornton's Store #155 - 8401 National Turnpike
Substances: Not reported
Other Substances Desc: Not reported
Media Impacted: Solid Waste
Inc ID: 2345868
Lead Invest Person ID: 9449
Compliance: Yes
Notification: No
Priority: Emergency, Immed. Resp.
Incident End Date: 5/10/2012
Follow Up Priority Desc: Not reported
Most Recent Comp Eval Activity: AI: 60919 CIV20120002
Most Recent ENF Activity: Not reported
Begin Emergency Date: 4/19/2012
End Emergency Date: 4/19/2012
MARS Function Code: Not reported
Locked: Not reported
Closure Type Desc: Not reported
Latitude: 38.12722
Longitude: -85.74888

Facility Status: Env. Closed
Incident Type: FACILITY SPILL
Program Code: Not reported
Received By Staff: Sims, Keith
Received Date: 04/19/2012
Report Date: 4/20/2012 9:15:30 AM
Dispatch Description: Shield Environmental reporting they are going to be the clean up crew for a 50 gallon diesel fuel spill located at the Thornton's Store #155 - 8401 National Turnpike in the Louisville community of Jefferson County. The cause was due to a dispenser line break due to human error. No waterways are affected.

Source Name: Thornton #155 (AI ID: 60919);
Source Address: Thornton's Store #155 - 8401 National Turnpike
Substances: Not reported
Other Substances Desc: Not reported
Media Impacted: Solid Waste
Inc ID: 2345868
Lead Invest Person ID: 9449
Compliance: Yes
Notification: No
Priority: Emergency, Immed. Resp.
Incident End Date: 5/10/2012
Follow Up Priority Desc: Not reported
Most Recent Comp Eval Activity: AI: 60919 CIV20120002
Most Recent ENF Activity: Not reported
Begin Emergency Date: 4/19/2012
End Emergency Date: 4/19/2012
MARS Function Code: Not reported
Locked: Not reported
Closure Type Desc: Not reported
Latitude: 38.12722
Longitude: -85.74888

MAP FINDINGS

Map ID
Direction
Distance
Distance (ft.)Site
Database(s)
EDR ID Number
EPA ID Number

16 NATIONAL TURNPIKE BPP & P GAS STATIONS
8404 NATIONAL TPKE
LOUISVILLE, KY 40214
EDR Hist Auto 1014167901
N/A

EDR Hist Auto

Year: Name: Type:
1998 NATIONAL TURNPIKE BPP & P GAS S GASOLINE STATIONS

16 OWENS BILL SERVICE STA
8404 NATIONAL TPKE
FAIRDALE, KY 40118
EDR Hist Auto 1014165089
N/A

EDR Hist Auto

Year:	Name:	Type:
1970	OWENS BILL SERVICE STA	GASOLINE STATIONS
1992	CLARK OIL & REFINING CORP	Gasoline Service Stations
1993	CLARK OIL & REFINING CORP	Gasoline Service Stations
1994	B P OIL	GASOLINE STATIONS
1994	CLARK OIL & REFINING CORP	Gasoline Service Stations
1994	NATIONAL TURNPIKE BPP&P	Gasoline Service Stations
1995	NATIONAL TURNPIKE BPP&P	Gasoline Service Stations
1995	CLARK OIL & REFINING CORP	Gasoline Service Stations
1996	NATIONAL TURNPIKE BPP&P	Gasoline Service Stations
1997	NATIONAL TURNPIKE BPP&P	Gasoline Service Stations
1998	BRITISH PETROLEUM INC	Gasoline Service Stations
1999	KIEL BROTHERS OIL COMPANY	Gasoline Service Stations
2000	KIEL BROTHERS OIL COMPANY	Gasoline Service Stations
2001	KIEL BROTHERS OIL COMPANY	Gasoline Service Stations
2002	KIEL BROTHERS OIL COMPANY	Gasoline Service Stations
2003	KIEL BROTHERS OIL COMPANY	Gasoline Service Stations
2011	NOBLE AUTO GROUP LLC	General Automotive Repair Shops

16 BP OIL COMPANY
8404 NATIONAL TURNPIKE
LOUISVILLE, KY 40214
RCRA NonGen / NLR FINDS 1000987281
ECHO KYR000000380

RCRA NonGen / NLR:

Date form received by agency: 03/31/1995
Facility name: BP OIL COMPANY
Facility address: 8404 NATIONAL TURNPIKE
LOUISVILLE, KY 40214
EPA ID: KYR000000380
Mailing address: NORTH CAMPBELL STREET
LOUISVILLE, KY 40206
Contact: PAUL JONES
Contact address: 207 NORTH CAMPBELL STREET
LOUISVILLE, KY 40206
Contact country: US
Contact telephone: (502) 584-0323
Contact email: Not reported
EPA Region: 04
Classification: Non-Generator
Description: Handler: Non-Generators do not presently generate hazardous waste

Owner/Operator Summary:

Owner/operator name: KIEL BROTHERS OIL COMPANY

MAP FINDINGS

Map ID
Direction
Distance
Distance (ft.)Site

EDR ID Number

Database(s) EPA ID Number

BP OIL COMPANY (Continued)

1000987281

Owner/operator address: 2561 INDIANAPOLIS ROAD
COLUMBUS, IN 47202
Owner/operator country: Not reported
Owner/operator telephone: (502) 584-0323
Legal status: Private
Owner/Operator Type: Owner
Owner/Op start date: Not reported
Owner/Op end date: Not reported

Handler Activities Summary:

U.S. importer of hazardous waste: No
Mixed waste (haz. and radioactive): No
Recycler of hazardous waste: No
Transporter of hazardous waste: No
Treater, storer or disposer of HW: No
Underground injection activity: No
On-site burner exemption: No
Furnace exemption: No
Used oil fuel burner: No
Used oil processor: No
User oil refiner: No
Used oil fuel marketer to burner: No
Used oil Specification marketer: No
Used oil transfer facility: No
Used oil transporter: No

. Waste code: NONE
. Waste name: None

Violation Status: No violations found

FINDS:

Registry ID: 110003244392

Environmental Interest/Information System

RCRAInfo is a national information system that supports the Resource Conservation and Recovery Act (RCRA) program through the tracking of events and activities related to facilities that generate, transport, and treat, store, or dispose of hazardous waste. RCRAInfo allows RCRA program staff to track the notification, permit, compliance, and corrective action activities required under RCRA.

[Click this hyperlink](#) while viewing on your computer to access additional FINDS: detail in the EDR Site Report.

ECHO:

Envid: 1000987281
Registry ID: 110003244392
DFR URL: <http://echo.epa.gov/detailed-facility-report?fid=110003244392>

MAP FINDINGS

Map ID
Direction
Distance
Distance (ft.)Site
Database(s)
EDR ID Number
EPA ID Number

16 OWENS BILL SERVICE STA CLARK OIL
8404 NATIONAL TPKE
LOUISVILLE SUB, KY 40118 EDR Hist Auto 1014189399
N/A

EDR Hist Auto

Year:	Name:	Type:
1976	OWENS BILL SERVICE STA CLARK OI	GASOLINE STATIONS
1981	OWENS OIL SERVICE CO	GASOLINE STATIONS
1986	CLARK OIL	GASOLINE STATIONS

16 NIKKI AUTO SALES
8404 NATIONAL TURNPIKE
LOUISVILLE, KY 40214 UST U000723133
N/A

UST:

Facility Name:	NIKKI AUTO SALES
Sequence Id:	9928056
Facility ID:	60654
Owner Name:	Jennifer Johnson
Owner Address:	9407 Minute Men Ct
Owner Address2:	Not reported
Owner Address3:	Not reported
Owner City,St,Zip:	Louisville, KY 40214
Internal Document ID:	0
Latitude:	38.127768
Longitude:	-85.74945
Inert Material Code:	Not reported
Removed Date:	03/12/2013
Change in Service Date:	Not reported
Tank Pit Num:	Not reported
Tank Mfg Code:	Not reported
Tank Overfill Protection:	FLR
Last Tank Test Date:	Not reported
Relined Date:	08/25/1994
Lining Insp Date:	06/15/2007
Pipe Release Detection:	SIR
Pipe Rel Detect Suc Code:	NON
Pipe Leak Detect Code:	MLD
Last Contained Date:	Not reported
Pipe Mfg Code:	Not reported
Last Pipe Test Date:	09/26/2006
Last CP Test Date:	Not reported
Added To Flex Date:	Not reported
Added To Piping Date:	Not reported
Decode For Tstatus:	Removed Tank Verified
Decode For Inertmatcd:	Not reported
Decode For Tmatcode:	Fiberglass Reinforced
Decode For Textcrprd:	None
Decode For Treltdetcd:	Statistical Inventory Recon
Decode For Tintprotcd:	Interior Lining
Decode For Tsplprvcd:	Single Wall Spill Bucket
Decode For Tovflprvcd:	Flow Restrictor
Decode For Pmatcode:	Fiberglass Reinforced Plastic
Decode For Pextcoprd:	Not Applicable
Decode For Ptypecode:	Pressurized
Decode For Preldetcd:	Statistical Inventory Recon
Decode For Preldetsuc:	None
Decode For Plekdetcd:	Manual Line Leak Detection

MAP FINDINGS

Map ID
Direction
Distance
Distance (ft.)Site

EDR ID Number

Database(s) EPA ID Number

NIKKI AUTO SALES (Continued)

U000723133

Decode For Tsubcd:	GAS-UNL-Reg Unl Gas
Decode For Tmancd:	Not reported
Decode For Pmancd:	Not reported
Subject Item ID:	1
Tank Status:	TRM
Installation Date:	01/01/1967
Closed In Place Date:	07/28/2010
Capacity in Gallons:	6000
Compartment Number:	1
Piping Installation Date:	Not reported
Added To Tank Date:	Not reported
Inert Material Code:	Not reported
Removed Date:	03/13/2013
Change in Service Date:	Not reported
Tank Pit Num:	Not reported
Tank Mfg Code:	Not reported
Tank Overfill Protection:	FLR
Last Tank Test Date:	Not reported
Relined Date:	08/24/1994
Lining Insp Date:	11/28/2006
Pipe Release Detection:	SIR
Pipe Rel Detect Suc Code:	NON
Pipe Leak Detect Code:	MLD
Last Contained Date:	Not reported
Pipe Mfg Code:	Not reported
Last Pipe Test Date:	09/26/2006
Last CP Test Date:	Not reported
Added To Flex Date:	Not reported
Added To Piping Date:	Not reported
Decode For Tstatus:	Removed Tank Verified
Decode For Inertmatcd:	Not reported
Decode For Tmatcode:	Fiberglass Reinforced
Decode For Textcrprcd:	Not Applicable
Decode For Treldecod:	Statistical Inventory Recon
Decode For Tintprotcd:	Interior Lining
Decode For Tsplprevcd:	Single Wall Spill Bucket
Decode For Tovflprvcd:	Flow Restrictor
Decode For Pmatcode:	Fiberglass Reinforced Plastic
Decode For Pextcoprcd:	Not Applicable
Decode For Ptypecode:	Pressurized
Decode For Preldecod:	Statistical Inventory Recon
Decode For Preldecod:	None
Decode For Plekdecod:	Manual Line Leak Detection
Decode For Tsubcd:	Diesel
Decode For Tmancd:	Not reported
Decode For Pmancd:	Not reported
Subject Item ID:	5
Tank Status:	TRM
Installation Date:	01/01/1967
Closed In Place Date:	07/28/2010
Capacity in Gallons:	4000
Compartment Number:	1
Piping Installation Date:	Not reported
Added To Tank Date:	Not reported
Inert Material Code:	Not reported

MAP FINDINGS

Map ID
Direction
Distance
Distance (ft.)Site

EDR ID Number

Database(s) EPA ID Number

NIKKI AUTO SALES (Continued)

U000723133

Removed Date: 03/13/2013
Change in Service Date: Not reported
Tank Pit Num: Not reported
Tank Mfg Code: Not reported
Tank Overfill Protection: FLR
Last Tank Test Date: Not reported
Relined Date: 08/24/1994
Lining Insp Date: 11/28/2006
Pipe Release Detection: SIR
Pipe Rel Detect Suc Code: NON
Pipe Leak Detect Code: MLD
Last Contained Date: Not reported
Pipe Mfg Code: Not reported
Last Pipe Test Date: 09/26/2006
Last CP Test Date: Not reported
Added To Flex Date: Not reported
Added To Piping Date: Not reported
Decode For Tstatus: Removed Tank Verified
Decode For Inertmatcd: Not reported
Decode For Tmatcode: Fiberglass Reinforced
Decode For Textcrpcd: Not Applicable
Decode For Treldecod: Statistical Inventory Recon
Decode For Tintprotcd: Interior Lining
Decode For Tsplprevcd: Single Wall Spill Bucket
Decode For Tovflprvcd: Flow Restrictor
Decode For Pmatcode: Fiberglass Reinforced Plastic
Decode For Pextcoprcd: Not Applicable
Decode For Ptypecode: Pressurized
Decode For Preldecod: Statistical Inventory Recon
Decode For Preldecod: None
Decode For Plekdecod: Manual Line Leak Detection
Decode For Tsubcd: Diesel
Decode For Tmancd: Not reported
Decode For Pmancd: Not reported
Subject Item ID: 4
Tank Status: TRM
Installation Date: 01/01/1967
Closed In Place Date: 07/28/2010
Capacity in Gallons: 4000
Compartment Number: 1
Piping Installation Date: Not reported
Added To Tank Date: Not reported

Inert Material Code: Not reported
Removed Date: 03/12/2013
Change in Service Date: Not reported
Tank Pit Num: Not reported
Tank Mfg Code: Not reported
Tank Overfill Protection: FLR
Last Tank Test Date: Not reported
Relined Date: 08/24/1994
Lining Insp Date: 08/24/1994
Pipe Release Detection: SIR
Pipe Rel Detect Suc Code: NON
Pipe Leak Detect Code: MLD
Last Contained Date: Not reported
Pipe Mfg Code: Not reported

MAP FINDINGS

Map ID
Direction
Distance
Distance (ft.)Site

EDR ID Number

Database(s) EPA ID Number

NIKKI AUTO SALES (Continued)

U000723133

Last Pipe Test Date: 09/26/2006
Last CP Test Date: Not reported
Added To Flex Date: Not reported
Added To Piping Date: Not reported
Decode For Tstatus: Removed Tank Verified
Decode For Inertmatcd: Not reported
Decode For Tmatcode: Fiberglass Reinforced
Decode For Textcrpcd: Not Applicable
Decode For Treltdetcd: Statistical Inventory Recon
Decode For Tintprotcd: Interior Lining
Decode For Tsplprevcd: Single Wall Spill Bucket
Decode For Tovflprvcd: Flow Restrictor
Decode For Pmatcode: Fiberglass Reinforced Plastic
Decode For Pextcoprcd: Not Applicable
Decode For Ptypecode: Pressurized
Decode For Preltdetcd: Statistical Inventory Recon
Decode For Preltdetsuc: None
Decode For Plektdetcd: Manual Line Leak Detection
Decode For Tsubcd: GAS-UNL-Reg Unl Gas
Decode For Tmancd: Not reported
Decode For Pmancd: Not reported
Subject Item ID: 3
Tank Status: TRM
Installation Date: 01/01/1967
Closed In Place Date: 07/28/2010
Capacity in Gallons: 6000
Compartment Number: 1
Piping Installation Date: Not reported
Added To Tank Date: Not reported

Inert Material Code: Not reported
Removed Date: 03/12/2013
Change in Service Date: Not reported
Tank Pit Num: Not reported
Tank Mfg Code: Not reported
Tank Overfill Protection: FLR
Last Tank Test Date: Not reported
Relined Date: 08/25/1994
Lining Insp Date: 06/15/2007
Pipe Release Detection: NON
Pipe Rel Detect Suc Code: SIR
Pipe Leak Detect Code: MLD
Last Contained Date: Not reported
Pipe Mfg Code: Not reported
Last Pipe Test Date: 09/26/2006
Last CP Test Date: Not reported
Added To Flex Date: Not reported
Added To Piping Date: Not reported
Decode For Tstatus: Removed Tank Verified
Decode For Inertmatcd: Not reported
Decode For Tmatcode: Fiberglass Reinforced
Decode For Textcrpcd: Not Applicable
Decode For Treltdetcd: Statistical Inventory Recon
Decode For Tintprotcd: Interior Lining
Decode For Tsplprevcd: Single Wall Spill Bucket
Decode For Tovflprvcd: Flow Restrictor
Decode For Pmatcode: Fiberglass Reinforced Plastic

MAP FINDINGS

Map ID
Direction
Distance
Distance (ft.)Site

EDR ID Number

Database(s) EPA ID Number

NIKKI AUTO SALES (Continued)

U000723133

Decode For Pextcoprcd:	Not Applicable
Decode For Ptypecode:	Pressurized
Decode For Preldetcod:	None
Decode For Prelsetsuc:	Statistical Inventory Recon
Decode For Plekdetcod:	Manual Line Leak Detection
Decode For Tsubcd:	GAS-UNL-Reg Unl Gas
Decode For Tmancd:	Not reported
Decode For Pmancd:	Not reported
Subject Item ID:	2
Tank Status:	TRM
Installation Date:	01/01/1967
Closed In Place Date:	07/28/2010
Capacity in Gallons:	6000
Compartment Number:	1
Piping Installation Date:	Not reported
Added To Tank Date:	Not reported
Inert Material Code:	Not reported
Removed Date:	03/12/2013
Change in Service Date:	Not reported
Tank Pit Num:	Not reported
Tank Mfg Code:	Not reported
Tank Overfill Protection:	FLR
Last Tank Test Date:	Not reported
Relined Date:	Not reported
Lining Insp Date:	Not reported
Pipe Release Detection:	SIR
Pipe Rel Detect Suc Code:	SIR
Pipe Leak Detect Code:	MLD
Last Contained Date:	Not reported
Pipe Mfg Code:	Not reported
Last Pipe Test Date:	09/26/2006
Last CP Test Date:	01/08/2009
Added To Flex Date:	Not reported
Added To Piping Date:	Not reported
Decode For Tstatus:	Removed Tank Verified
Decode For Inertmatcd:	Not reported
Decode For Tmatcode:	Single Wall Steel
Decode For Textcrprcd:	Coating & Cathodic Protection
Decode For Treldetcod:	Statistical Inventory Recon
Decode For Tintprotcd:	Not Applicable
Decode For Tsplprevcd:	Single Wall Spill Bucket
Decode For Tovflprvcd:	Flow Restrictor
Decode For Pmatcode:	Fiberglass Reinforced Plastic
Decode For Pextcoprcd:	Not Applicable
Decode For Ptypecode:	Pressurized
Decode For Preldetcod:	Statistical Inventory Recon
Decode For Prelsetsuc:	Statistical Inventory Recon
Decode For Plekdetcod:	Manual Line Leak Detection
Decode For Tsubcd:	GAS-UNL-Reg Unl Gas
Decode For Tmancd:	Not reported
Decode For Pmancd:	Not reported
Subject Item ID:	7
Tank Status:	TRM
Installation Date:	11/15/1995
Closed In Place Date:	07/28/2010
Capacity in Gallons:	6000

MAP FINDINGS

Map ID
Direction
Distance
Distance (ft.)Site

EDR ID Number

Database(s) EPA ID Number

NIKKI AUTO SALES (Continued)

U000723133

Compartment Number: 1
Piping Installation Date: Not reported
Added To Tank Date: Not reported

Inert Material Code: Not reported
Removed Date: 10/27/1995
Change in Service Date: Not reported
Tank Pit Num: Not reported
Tank Mfg Code: Not reported
Tank Overfill Protection: FLR
Last Tank Test Date: Not reported
Relined Date: Not reported
Lining Insp Date: Not reported
Pipe Release Detection: NON
Pipe Rel Detect Suc Code: NON
Pipe Leak Detect Code: MLD
Last Contained Date: Not reported
Pipe Mfg Code: Not reported
Last Pipe Test Date: Not reported
Last CP Test Date: Not reported
Added To Flex Date: Not reported
Added To Piping Date: Not reported
Decode For Tstatus: Removed Tank Verified
Decode For Inertmatcd: Not reported
Decode For Tmatcode: Single Wall Steel
Decode For Textcrprcd: None
Decode For Treldetcd: Daily Inventory Rec Tank Tightness
Decode For Tintprotcd: Not Applicable
Decode For Tsplprevcd: Single Wall Spill Bucket
Decode For Tovflprvcd: Flow Restrictor
Decode For Pmatcode: Fiberglass Reinforced Plastic
Decode For Pextcoprcd: Not Applicable
Decode For Ptypecode: Pressurized
Decode For Preldetcd: None
Decode For Preldetsuc: None
Decode For Plekdetcd: Manual Line Leak Detection
Decode For Tsubcd: GAS-PRM-Prem Unl Gas
Decode For Tmancd: Not reported
Decode For Pmancd: Not reported
Subject Item ID: 6
Tank Status: TRM
Installation Date: 01/01/1967
Closed In Place Date: Not reported
Capacity in Gallons: 6000
Compartment Number: 1
Piping Installation Date: Not reported
Added To Tank Date: Not reported

MAP FINDINGS

Map ID
Direction
Distance
Distance (ft.)Site

EDR ID Number
Database(s)
EPA ID Number

16

SPILLS **S117096565**
N/A

LOUISVILLE, KY

SPILLS:

Facility Status: Env. Closed
Incident Type: FACILITY SPILL
Program Code: Not reported
Received By Staff: Mudd, Mike
Received Date: 12/30/2005
Report Date: 1/5/06 15:25
Dispatch Description: NRC#783811GASOLINE SPILL AT THORTONS GAS STATION
Source Name: Thortons Gas Station
Source Address: THORNTONS GAS STATION TURNPIKE AND OUTER LOOP
Substances: Gasoline
Other Substances Desc: Not reported
Media Impacted: Env Protection
Inc ID: 202838
Lead Invest Person ID: 7103
Compliance: Yes
Notification: No
Priority: Routine
Incident End Date: 3/6/2006 12:00:00 AM
Follow Up Priority Desc: Routine
Most Recent Comp Eval Activity: Not reported
Most Recent ENF Activity: Not reported
Begin Emergency Date: Not reported
End Emergency Date: Not reported
MARS Function Code: Not reported
Locked: Not reported
Closure Type Desc: Not reported
Latitude: 38.12747
Longitude: -85.74836

16

BIGFOOT AMOCO GAS STATIONS 8409 NATIONAL TPKE LOUISVILLE, KY 40214

EDR Hist Auto **1014165222**
N/A

EDR Hist Auto

Year: Name: Type:
1998 BIGFOOT AMOCO GAS STATIONS GASOLINE STATIONS

16

BIGFOOT #113 8409 NATIONAL TURNPIKE FAIRDALE, KY 40214

SB193 **U001181818**
N/A

KY SENATE BILL 193 INVENTORY:
KY SENATE BILL 193 INVENTORY: SIW
Facility ID: 3219056
Soil / Groundwater: Soil and Groundwater
Agency Interest Number: 60919

MAP FINDINGS

Map ID
Direction
Distance
Distance (ft.)Site

EDR ID Number

Database(s) EPA ID Number

16 THORNTONS INC
8405 NATIONAL TPKE
LOUISVILLE, KY 40214

EDR Hist Auto 1020530076
N/A

EDR Hist Auto

Year:	Name:	Type:
2001	THORNTON OIL CORPORATION (DE)	Gasoline Service Stations, NEC
2002	THORNTON OIL CORPORATION (DE)	Gasoline Service Stations, NEC
2003	THORNTONS	Gasoline Service Stations, NEC
2004	THORNTONS	Gasoline Service Stations, NEC
2005	THORNTONS	Gasoline Service Stations, NEC
2006	THORNTONS INC	Gasoline Service Stations, NEC
2007	THORNTONS INC	Gasoline Service Stations, NEC
2008	THORNTONS INC	Gasoline Service Stations, NEC
2009	THORNTONS INC	Gasoline Service Stations, NEC
2010	THORNTONS INC	Gasoline Service Stations, NEC
2011	THORNTONS INC	Gasoline Service Stations, NEC
2012	THORNTONS INC	Gasoline Service Stations, NEC
2013	THORNTONS INC	Gasoline Service Stations, NEC

16 THORNTON #155
8405 NATIONAL TNPk
FAIRDALE, KY 40214

UST U004148178
N/A

UST:

Facility Name:	THORNTON #155
Sequence Id:	Not reported
Facility ID:	60919
Owner Name:	Thorntons Inc
Owner Address:	10101 Linn Station Rd
Owner Address2:	Not reported
Owner Address3:	Not reported
Owner City,St,Zip:	Louisville, KY 40223
Internal Document ID:	0
Latitude:	38.12722222
Longitude:	-85.74888889

Inert Material Code:	Not reported
Removed Date:	Not reported
Change in Service Date:	Not reported
Tank Pit Num:	Not reported
Tank Mfg Code:	CON
Tank Overfill Protection:	Not reported
Last Tank Test Date:	02/27/2015
Relined Date:	Not reported
Lining Insp Date:	Not reported
Pipe Release Detection:	Not reported
Pipe Rel Detect Suc Code:	Not reported
Pipe Leak Detect Code:	Not reported
Last Contained Date:	Not reported
Pipe Mfg Code:	DUA
Last Pipe Test Date:	02/27/2015
Last CP Test Date:	Not reported
Added To Flex Date:	Not reported
Added To Piping Date:	Not reported
Decode For Tstatus:	Active
Decode For Inertmatcd:	Not reported
Decode For Tmatcode:	Double Wall Fiberglass
Decode For Textcrpcd:	Not Applicable

MAP FINDINGS

Map ID
Direction
Distance
Distance (ft.)Site

EDR ID Number

Database(s) EPA ID Number

THORNTON #155 (Continued)

U004148178

Decode For Treltdetcd:	Not reported
Decode For Tintprotcd:	Not Applicable
Decode For Tsplprevcd:	Double Wall Spill Bucket
Decode For Tovflprvcd:	Not reported
Decode For Pmatcode:	Not reported
Decode For Pextcoprcd:	Not reported
Decode For Ptypecode:	Not reported
Decode For Preltdetcd:	Not reported
Decode For Preltdetsuc:	Not reported
Decode For Plektdetcd:	Not reported
Decode For Tsubcd:	Diesel
Decode For Tmancd:	Containment Solutions, Inc.
Decode For Pmancd:	Dualoy 3000/LCX by Ameron
Subject Item ID:	13
Tank Status:	TAC
Installation Date:	01/15/2015
Closed In Place Date:	Not reported
Capacity in Gallons:	30000
Compartment Number:	1
Piping Installation Date:	01/10/2015
Added To Tank Date:	Not reported
Inert Material Code:	Not reported
Removed Date:	Not reported
Change in Service Date:	Not reported
Tank Pit Num:	Not reported
Tank Mfg Code:	CON
Tank Overfill Protection:	FLR
Last Tank Test Date:	Not reported
Relined Date:	Not reported
Lining Insp Date:	Not reported
Pipe Release Detection:	ELD
Pipe Rel Detect Suc Code:	NON
Pipe Leak Detect Code:	ELD
Last Contained Date:	Not reported
Pipe Mfg Code:	ENV
Last Pipe Test Date:	04/21/2015
Last CP Test Date:	Not reported
Added To Flex Date:	Not reported
Added To Piping Date:	Not reported
Decode For Tstatus:	Active
Decode For Inertmatcd:	Not reported
Decode For Tmatcode:	Fiberglass Reinforced
Decode For Textcrprcd:	Not Applicable
Decode For Treltdetcd:	Automatic Tank Gauging
Decode For Tintprotcd:	Not Applicable
Decode For Tsplprevcd:	Single Wall Spill Bucket
Decode For Tovflprvcd:	Flow Restrictor
Decode For Pmatcode:	Flexible Wall
Decode For Pextcoprcd:	Not Applicable
Decode For Ptypecode:	Pressurized
Decode For Preltdetcd:	Electronic Leak Detection
Decode For Preltdetsuc:	None
Decode For Plektdetcd:	Electronic Leak Detection
Decode For Tsubcd:	GAS-UNL-Reg Unl Gas
Decode For Tmancd:	Containment Solutions, Inc.
Decode For Pmancd:	Environ - Geoflex D

MAP FINDINGS

Map ID
Direction
Distance
Distance (ft.)Site

EDR ID Number

Database(s) EPA ID Number

THORNTON #155 (Continued)

U004148178

Subject Item ID:	11
Tank Status:	TAC
Installation Date:	04/12/2001
Closed In Place Date:	Not reported
Capacity in Gallons:	20000
Compartment Number:	1
Piping Installation Date:	Not reported
Added To Tank Date:	04/12/2001
Inert Material Code:	Not reported
Removed Date:	Not reported
Change in Service Date:	Not reported
Tank Pit Num:	Not reported
Tank Mfg Code:	CON
Tank Overfill Protection:	FLR
Last Tank Test Date:	Not reported
Relined Date:	Not reported
Lining Insp Date:	Not reported
Pipe Release Detection:	ELD
Pipe Rel Detect Suc Code:	NON
Pipe Leak Detect Code:	ELD
Last Contained Date:	Not reported
Pipe Mfg Code:	ENV
Last Pipe Test Date:	01/18/2007
Last CP Test Date:	Not reported
Added To Flex Date:	Not reported
Added To Piping Date:	07/25/2007
Decode For Tstatus:	Active
Decode For Inertmatcd:	Not reported
Decode For Tmatcode:	Fiberglass Reinforced
Decode For Textcrprcd:	Not Applicable
Decode For Trelldetcd:	Automatic Tank Gauging
Decode For Tintprotcd:	Not Applicable
Decode For Tsplprevcd:	Single Wall Spill Bucket
Decode For Tovflprvcd:	Flow Restrictor
Decode For Pmatcode:	Flexible Wall
Decode For Pextcoprcd:	Not Applicable
Decode For Ptypecode:	Pressurized
Decode For Prelldetcd:	Electronic Leak Detection
Decode For Prelldetsuc:	None
Decode For Plekldetcd:	Electronic Leak Detection
Decode For Tsubcd:	Ethanol
Decode For Tmancd:	Containment Solutions, Inc.
Decode For Pmancd:	Environ - Geoflex D
Subject Item ID:	12
Tank Status:	TAC
Installation Date:	04/12/2001
Closed In Place Date:	Not reported
Capacity in Gallons:	6000
Compartment Number:	1
Piping Installation Date:	Not reported
Added To Tank Date:	04/12/2001
Inert Material Code:	Not reported
Removed Date:	Not reported
Change in Service Date:	Not reported
Tank Pit Num:	Not reported

MAP FINDINGS

Map ID
Direction
Distance
Distance (ft.)Site

EDR ID Number

Database(s) EPA ID Number

THORNTON #155 (Continued)

U004148178

Tank Mfg Code:	CON
Tank Overfill Protection:	FLR
Last Tank Test Date:	Not reported
Relined Date:	Not reported
Lining Insp Date:	Not reported
Pipe Release Detection:	ELD
Pipe Rel Detect Suc Code:	NON
Pipe Leak Detect Code:	ELD
Last Contained Date:	Not reported
Pipe Mfg Code:	ENV
Last Pipe Test Date:	01/17/2007
Last CP Test Date:	Not reported
Added To Flex Date:	Not reported
Added To Piping Date:	07/25/2007
Decode For Tstatus:	Active
Decode For Inertmatcd:	Not reported
Decode For Tmatcode:	Fiberglass Reinforced
Decode For Textcrpcd:	Not Applicable
Decode For Treltcd:	Automatic Tank Gauging
Decode For Tintprotcd:	Not Applicable
Decode For Tsplprevcd:	Single Wall Spill Bucket
Decode For Tovflprvcd:	Flow Restrictor
Decode For Pmatcode:	Flexible Wall
Decode For Pextcoprcd:	Not Applicable
Decode For Ptypecode:	Pressurized
Decode For Preltcd:	Electronic Leak Detection
Decode For Preltetsuc:	None
Decode For Plekdetcd:	Electronic Leak Detection
Decode For Tsubcd:	Diesel
Decode For Tmancd:	Containment Solutions, Inc.
Decode For Pmancd:	Environ - Geoflex D
Subject Item ID:	10
Tank Status:	TAC
Installation Date:	04/12/2001
Closed In Place Date:	Not reported
Capacity in Gallons:	6000
Compartment Number:	1
Piping Installation Date:	Not reported
Added To Tank Date:	04/12/2001
Inert Material Code:	Not reported
Removed Date:	Not reported
Change in Service Date:	Not reported
Tank Pit Num:	Not reported
Tank Mfg Code:	CON
Tank Overfill Protection:	FLR
Last Tank Test Date:	Not reported
Relined Date:	Not reported
Lining Insp Date:	Not reported
Pipe Release Detection:	ELD
Pipe Rel Detect Suc Code:	NON
Pipe Leak Detect Code:	ELD
Last Contained Date:	Not reported
Pipe Mfg Code:	ENV
Last Pipe Test Date:	01/19/2007
Last CP Test Date:	Not reported
Added To Flex Date:	Not reported

MAP FINDINGS

Map ID
Direction
Distance
Distance (ft.)Site

EDR ID Number

Database(s) EPA ID Number

THORNTON #155 (Continued)

U004148178

Added To Piping Date: 07/25/2007
Decode For Tstatus: Active
Decode For Inertmatcd: Not reported
Decode For Tmatcode: Fiberglass Reinforced
Decode For Textcrpcd: Not Applicable
Decode For Treltcd: Automatic Tank Gauging
Decode For Tintprotcd: Not Applicable
Decode For Tspilprvcd: Single Wall Spill Bucket
Decode For Tovflprvcd: Flow Restrictor
Decode For Pmatcode: Flexible Wall
Decode For Pextcoprcd: Not Applicable
Decode For Ptypecode: Pressurized
Decode For Preltcd: Electronic Leak Detection
Decode For Preltsuc: None
Decode For Plekdetcd: Electronic Leak Detection
Decode For Tsubcd: GAS-PLS-Plus Unl Gas
Decode For Tmancd: Containment Solutions, Inc.
Decode For Pmancd: Environ - Geoflex D
Subject Item ID: 9
Tank Status: TAC
Installation Date: 04/12/2001
Closed In Place Date: Not reported
Capacity in Gallons: 12000
Compartment Number: 1
Piping Installation Date: Not reported
Added To Tank Date: 04/12/2001

Inert Material Code: Not reported
Removed Date: Not reported
Change in Service Date: Not reported
Tank Pit Num: Not reported
Tank Mfg Code: CON
Tank Overfill Protection: FLR
Last Tank Test Date: Not reported
Relined Date: Not reported
Lining Insp Date: Not reported
Pipe Release Detection: ELD
Pipe Rel Detect Suc Code: NON
Pipe Leak Detect Code: ELD
Last Contained Date: Not reported
Pipe Mfg Code: ENV
Last Pipe Test Date: 01/18/2007
Last CP Test Date: Not reported
Added To Flex Date: Not reported
Added To Piping Date: Not reported
Decode For Tstatus: Active
Decode For Inertmatcd: Not reported
Decode For Tmatcode: Fiberglass Reinforced
Decode For Textcrpcd: Not Applicable
Decode For Treltcd: Automatic Tank Gauging
Decode For Tintprotcd: Not Applicable
Decode For Tspilprvcd: Single Wall Spill Bucket
Decode For Tovflprvcd: Flow Restrictor
Decode For Pmatcode: Flexible Wall
Decode For Pextcoprcd: Not Applicable
Decode For Ptypecode: Pressurized
Decode For Preltcd: Electronic Leak Detection

MAP FINDINGS

Map ID
Direction
Distance
Distance (ft.)Site

EDR ID Number

Database(s) EPA ID Number

THORNTON #155 (Continued)

U004148178

Decode For Preluetsuc:	None
Decode For Plekdetcod:	Electronic Leak Detection
Decode For Tsubcd:	GAS-PRM-Prem Unl Gas
Decode For Tmancd:	Containment Solutions, Inc.
Decode For Pmancd:	Environ - Geoflex D
Subject Item ID:	8
Tank Status:	TAC
Installation Date:	04/12/2001
Closed In Place Date:	Not reported
Capacity in Gallons:	12000
Compartment Number:	1
Piping Installation Date:	Not reported
Added To Tank Date:	04/12/2001
Inert Material Code:	Not reported
Removed Date:	05/10/1995
Change in Service Date:	Not reported
Tank Pit Num:	Not reported
Tank Mfg Code:	Not reported
Tank Overfill Protection:	ASD
Last Tank Test Date:	Not reported
Relined Date:	Not reported
Lining Insp Date:	Not reported
Pipe Release Detection:	OTH
Pipe Rel Detect Suc Code:	OTH
Pipe Leak Detect Code:	NA
Last Contained Date:	Not reported
Pipe Mfg Code:	Not reported
Last Pipe Test Date:	Not reported
Last CP Test Date:	Not reported
Added To Flex Date:	Not reported
Added To Piping Date:	Not reported
Decode For Tstatus:	Removed Tank Verified
Decode For Inertmatcd:	Not reported
Decode For Tmatcode:	Single Wall Steel
Decode For Textcrpcd:	Not Applicable
Decode For Treltcd:	Manual Tank Gauging
Decode For Tintprotcd:	Interior Lining
Decode For Tspilprvcd:	Single Wall Spill Bucket
Decode For Tovflprvcd:	Automatic Shutoff Device
Decode For Pmatcode:	Single Wall Steel
Decode For Pextcoprcd:	Unknown
Decode For Ptypecode:	Pressurized
Decode For Preluetsuc:	Other, Please Specify
Decode For Plekdetcod:	Other, Please Specify
Decode For Tsubcd:	Not Applicable
Decode For Tmancd:	Gasoline
Decode For Pmancd:	Not reported
Subject Item ID:	1
Tank Status:	TRM
Installation Date:	01/01/1969
Closed In Place Date:	Not reported
Capacity in Gallons:	8000
Compartment Number:	1
Piping Installation Date:	Not reported
Added To Tank Date:	Not reported

MAP FINDINGS

Map ID
Direction
Distance
Distance (ft.)Site

EDR ID Number

Database(s) EPA ID Number

THORNTON #155 (Continued)

U004148178

Inert Material Code: Not reported
Removed Date: 07/22/1997
Change in Service Date: Not reported
Tank Pit Num: Not reported
Tank Mfg Code: Not reported
Tank Overfill Protection: FLR
Last Tank Test Date: Not reported
Relined Date: Not reported
Lining Insp Date: Not reported
Pipe Release Detection: LTT
Pipe Rel Detect Suc Code: ALT
Pipe Leak Detect Code: NA
Last Contained Date: Not reported
Pipe Mfg Code: Not reported
Last Pipe Test Date: Not reported
Last CP Test Date: Not reported
Added To Flex Date: Not reported
Added To Piping Date: Not reported
Decode For Tstatus: Removed Tank Verified
Decode For Inertmatcd: Not reported
Decode For Tmatcode: Single Wall Steel
Decode For Textcrprcd: Not Applicable
Decode For Treltcd: Daily Inventory Rec Tank Tightness
Decode For Tintprotcd: Not Applicable
Decode For Tsplprevcd: Single Wall Spill Bucket
Decode For Tovflprvcd: Flow Restrictor
Decode For Pmatcode: Fiberglass Reinforced Plastic
Decode For Pextcoprcd: Not Applicable
Decode For Ptypecode: Pressurized
Decode For Preltcd: Line Tightness Test
Decode For Preltcdsuc: Annual Release Testing (historic)
Decode For Plekdetcd: Not Applicable
Decode For Tsubcd: Gasoline
Decode For Tmancd: Not reported
Decode For Pmancd: Not reported
Subject Item ID: 7
Tank Status: TRM
Installation Date: 05/12/1995
Closed In Place Date: Not reported
Capacity in Gallons: 8000
Compartment Number: 1
Piping Installation Date: Not reported
Added To Tank Date: Not reported

Inert Material Code: Not reported
Removed Date: 07/22/1997
Change in Service Date: Not reported
Tank Pit Num: Not reported
Tank Mfg Code: Not reported
Tank Overfill Protection: FLR
Last Tank Test Date: Not reported
Relined Date: Not reported
Lining Insp Date: Not reported
Pipe Release Detection: LTT
Pipe Rel Detect Suc Code: ALT
Pipe Leak Detect Code: NA
Last Contained Date: Not reported

MAP FINDINGS

Map ID
Direction
Distance
Distance (ft.)Site

EDR ID Number

Database(s) EPA ID Number

THORNTON #155 (Continued)

U004148178

Pipe Mfg Code: Not reported
Last Pipe Test Date: Not reported
Last CP Test Date: Not reported
Added To Flex Date: Not reported
Added To Piping Date: Not reported
Decode For Tstatus: Removed Tank Verified
Decode For Inertmatcd: Not reported
Decode For Tmatcode: Single Wall Steel
Decode For Textcrpcd: Not Applicable
Decode For Treldetcd: Daily Inventory Rec Tank Tightness
Decode For Tintprotcd: Not Applicable
Decode For Tsplprevcd: Single Wall Spill Bucket
Decode For Tovflprvcd: Flow Restrictor
Decode For Pmatcode: Fiberglass Reinforced Plastic
Decode For Pextcoprcd: Not Applicable
Decode For Ptypecode: Pressurized
Decode For Preldetcd: Line Tightness Test
Decode For Preldetsuc: Annual Release Testing (historic)
Decode For Plekdetcd: Not Applicable
Decode For Tsubcd: Gasoline
Decode For Tmancd: Not reported
Decode For Pmancd: Not reported
Subject Item ID: 6
Tank Status: TRM
Installation Date: 05/12/1995
Closed In Place Date: Not reported
Capacity in Gallons: 8000
Compartment Number: 1
Piping Installation Date: Not reported
Added To Tank Date: Not reported

Inert Material Code: Not reported
Removed Date: 07/22/1997
Change in Service Date: Not reported
Tank Pit Num: Not reported
Tank Mfg Code: Not reported
Tank Overfill Protection: FLR
Last Tank Test Date: Not reported
Relined Date: Not reported
Lining Insp Date: Not reported
Pipe Release Detection: LTT
Pipe Rel Detect Suc Code: ALT
Pipe Leak Detect Code: NA
Last Contained Date: Not reported
Pipe Mfg Code: Not reported
Last Pipe Test Date: Not reported
Last CP Test Date: Not reported
Added To Flex Date: Not reported
Added To Piping Date: Not reported
Decode For Tstatus: Removed Tank Verified
Decode For Inertmatcd: Not reported
Decode For Tmatcode: Single Wall Steel
Decode For Textcrpcd: Not Applicable
Decode For Treldetcd: Daily Inventory Rec Tank Tightness
Decode For Tintprotcd: Not Applicable
Decode For Tsplprevcd: Single Wall Spill Bucket
Decode For Tovflprvcd: Flow Restrictor

MAP FINDINGS

Map ID
Direction
Distance
Distance (ft.)Site

EDR ID Number

Database(s) EPA ID Number

THORNTON #155 (Continued)

U004148178

Decode For Pmatcode:	Fiberglass Reinforced Plastic
Decode For Pextcoprcd:	Not Applicable
Decode For Ptypecode:	Pressurized
Decode For Preldecd:	Line Tightness Test
Decode For Preluetsuc:	Annual Release Testing (historic)
Decode For Plekdecd:	Not Applicable
Decode For Tsubcd:	Gasoline
Decode For Tmancd:	Not reported
Decode For Pmancd:	Not reported
Subject Item ID:	5
Tank Status:	TRM
Installation Date:	05/12/1995
Closed In Place Date:	Not reported
Capacity in Gallons:	8000
Compartment Number:	1
Piping Installation Date:	Not reported
Added To Tank Date:	Not reported
Inert Material Code:	Not reported
Removed Date:	05/10/1995
Change in Service Date:	Not reported
Tank Pit Num:	Not reported
Tank Mfg Code:	Not reported
Tank Overfill Protection:	ASD
Last Tank Test Date:	Not reported
Relined Date:	Not reported
Lining Insp Date:	Not reported
Pipe Release Detection:	OTH
Pipe Rel Detect Suc Code:	OTH
Pipe Leak Detect Code:	NA
Last Contained Date:	Not reported
Pipe Mfg Code:	Not reported
Last Pipe Test Date:	Not reported
Last CP Test Date:	Not reported
Added To Flex Date:	Not reported
Added To Piping Date:	Not reported
Decode For Tstatus:	Removed Tank Verified
Decode For Inertmatcd:	Not reported
Decode For Tmatcode:	Single Wall Steel
Decode For Textcrprcd:	Not Applicable
Decode For Treldetcd:	Manual Tank Gauging
Decode For Tintprotcd:	Interior Lining
Decode For Tsplprvcd:	Single Wall Spill Bucket
Decode For Tovflprvcd:	Automatic Shutoff Device
Decode For Pmatcode:	Single Wall Steel
Decode For Pextcoprcd:	Unknown
Decode For Ptypecode:	Pressurized
Decode For Preluetsuc:	Other, Please Specify
Decode For Preluetsuc:	Other, Please Specify
Decode For Plekdecd:	Not Applicable
Decode For Tsubcd:	Gasoline
Decode For Tmancd:	Not reported
Decode For Pmancd:	Not reported
Subject Item ID:	4
Tank Status:	TRM
Installation Date:	01/01/1972
Closed In Place Date:	Not reported

MAP FINDINGS

Map ID
Direction
Distance
Distance (ft.)Site

EDR ID Number

Database(s) EPA ID Number

THORNTON #155 (Continued)

U004148178

Capacity in Gallons:	6000
Compartment Number:	1
Piping Installation Date:	Not reported
Added To Tank Date:	Not reported
Inert Material Code:	Not reported
Removed Date:	05/10/1995
Change in Service Date:	Not reported
Tank Pit Num:	Not reported
Tank Mfg Code:	Not reported
Tank Overfill Protection:	ASD
Last Tank Test Date:	Not reported
Relined Date:	Not reported
Lining Insp Date:	Not reported
Pipe Release Detection:	OTH
Pipe Rel Detect Suc Code:	OTH
Pipe Leak Detect Code:	NA
Last Contained Date:	Not reported
Pipe Mfg Code:	Not reported
Last Pipe Test Date:	Not reported
Last CP Test Date:	Not reported
Added To Flex Date:	Not reported
Added To Piping Date:	Not reported
Decode For Tstatus:	Removed Tank Verified
Decode For Inertmatcd:	Not reported
Decode For Tmatcode:	Single Wall Steel
Decode For Textcrprcd:	Not Applicable
Decode For Treldetcd:	Manual Tank Gauging
Decode For Tintprotcd:	Interior Lining
Decode For Tsplprevcd:	Single Wall Spill Bucket
Decode For Tovflprvcd:	Automatic Shutoff Device
Decode For Pmatcode:	Single Wall Steel
Decode For Pextcoprcd:	Unknown
Decode For Ptypecode:	Pressurized
Decode For Preldetcd:	Other, Please Specify
Decode For Preldetsuc:	Other, Please Specify
Decode For Plekdetcd:	Not Applicable
Decode For Tsubcd:	Gasoline
Decode For Tmancd:	Not reported
Decode For Pmancd:	Not reported
Subject Item ID:	3
Tank Status:	TRM
Installation Date:	01/01/1972
Closed In Place Date:	Not reported
Capacity in Gallons:	4000
Compartment Number:	1
Piping Installation Date:	Not reported
Added To Tank Date:	Not reported
Inert Material Code:	Not reported
Removed Date:	05/10/1995
Change in Service Date:	Not reported
Tank Pit Num:	Not reported
Tank Mfg Code:	Not reported
Tank Overfill Protection:	ASD
Last Tank Test Date:	Not reported
Relined Date:	Not reported

MAP FINDINGS

Map ID
Direction
Distance
Distance (ft.)Site

EDR ID Number

Database(s) EPA ID Number

THORNTON #155 (Continued)

U004148178

Lining Insp Date: Not reported
Pipe Release Detection: OTH
Pipe Rel Detect Suc Code: OTH
Pipe Leak Detect Code: NA
Last Contained Date: Not reported
Pipe Mfg Code: Not reported
Last Pipe Test Date: Not reported
Last CP Test Date: Not reported
Added To Flex Date: Not reported
Added To Piping Date: Not reported
Decode For Tstatus: Removed Tank Verified
Decode For Inertmatcd: Not reported
Decode For Tmatcode: Single Wall Steel
Decode For Textcrpcd: Not Applicable
Decode For Treltdetcd: Manual Tank Gauging
Decode For Tintprotcd: Interior Lining
Decode For Tsplprevcd: Single Wall Spill Bucket
Decode For Tovflprvcd: Automatic Shutoff Device
Decode For Pmatcode: Single Wall Steel
Decode For Pextcoprcd: Unknown
Decode For Ptypecode: Pressurized
Decode For Preltdetcd: Other, Please Specify
Decode For Preltdetsuc: Other, Please Specify
Decode For Plekdetcd: Not Applicable
Decode For Tsubcd: Gasoline
Decode For Tmancd: Not reported
Decode For Pmancd: Not reported
Subject Item ID: 2
Tank Status: TRM
Installation Date: 01/01/1975
Closed In Place Date: Not reported
Capacity in Gallons: 8200
Compartment Number: 1
Piping Installation Date: Not reported
Added To Tank Date: Not reported

16

60919 - THORNTON #155
8405 NATIONAL TNPK
FAIRDALE, KY 40214

FINDS 1014718079
N/A

FINDS:

Registry ID: 110043354679

Environmental Interest/Information System
LEAKING UNDERGROUND STORAGE TANK - ARRA

[Click this hyperlink](#) while viewing on your computer to access additional FINDS: detail in the EDR Site Report.

MAP FINDINGS

Map ID
Direction
Distance
Distance (ft.)Site

EDR ID Number

Database(s) EPA ID Number

16 G & M CO INC
1001 OUTER LOOP
LOUISVILLE, KY 40219

UST U003701330
NPDES N/A

UST:

Facility Name: G & M CO INC
Sequence Id: 8604056
Facility ID: 34932
Owner Name: Miller Oil Co Inc
Owner Address: 10807 Bell Rock Ct
Owner Address2: Not reported
Owner Address3: Not reported
Owner City,St,Zip: Louisville, KY 40243
Internal Document ID: 0
Latitude: 38.127583
Longitude: -85.747079

Inert Material Code: Not reported
Removed Date: 01/01/1983
Change in Service Date: Not reported
Tank Pit Num: Not reported
Tank Mfg Code: Not reported
Tank Overfill Protection: UNK
Last Tank Test Date: Not reported
Relined Date: Not reported
Lining Insp Date: Not reported
Pipe Release Detection: UNK
Pipe Rel Detect Suc Code: UNK
Pipe Leak Detect Code: NA
Last Contained Date: Not reported
Pipe Mfg Code: Not reported
Last Pipe Test Date: Not reported
Last CP Test Date: Not reported
Added To Flex Date: Not reported
Added To Piping Date: Not reported
Decode For Tstatus: Removed Prior to 1988
Decode For Inertmatcd: Not reported
Decode For Tmatcode: Single Wall Steel
Decode For Textcrprcd: Unknown
Decode For Treltdetcd: None
Decode For Tintprotcd: Unknown
Decode For Tsplprevcd: Unknown
Decode For Tovflprvcd: Unknown
Decode For Pmatcode: Unknown
Decode For Pextcoprcd: Unknown
Decode For Ptypecode: Unknown
Decode For Preltdetcd: Unknown
Decode For Preltdetsuc: Unknown
Decode For Plekdetcd: Not Applicable
Decode For Tsubcd: Gasoline
Decode For Tmancd: Not reported
Decode For Pmancd: Not reported
Subject Item ID: 1
Tank Status: TR8
Installation Date: 01/01/1973
Closed In Place Date: Not reported
Capacity in Gallons: 1000
Compartment Number: 1
Piping Installation Date: Not reported

Map ID
Direction
Distance
Distance (ft.)Site

MAP FINDINGS

EDR ID Number

Database(s) EPA ID Number

G & M CO INC (Continued)

U003701330

Added To Tank Date: Not reported

NPDES:

Federal Facility ID: Not reported
Facility Status: ACTIVE
KY DES #: KYR001362
Total App# Design Flow (MGD): Not reported
Horizontal Collect Method Desc: Not reported
Facility Addr 2: Not reported
Inactive Date: Not reported
Design Capacity: Not reported
Fee Category: Not reported
SIC Code: 5015
Lat/Long: +3807450 / -08544260
Lat/Long Method: A
USGS Hydrologic Basin Code: 05140102
Facility Stream Segment: Not reported
Facility Mileage Indicator: Not reported
Basin Code: Not reported
Basin Code Description: Not reported
DMR Contact: CHUCK GILBERT
Contact Telephone: 5023660323
Mailing Address: CHUCK GILBERT
Mailing Address 2: 1001 OUTER LOOP
Mailing City,St,Zip: LOUISVILLE, KY 40219
Permit Issued: 09/13/2002
Permit Expires: 09/30/2007
SIC Code Description: MOTOR VEHICLE PARTS, USED
Reveiving Waters: LOUISVILLE MSD
Major/Minor: MINOR
Effective Date: Not reported
Affiliation Type Desc: Not reported
Organization Formal Name: Not reported
Facility Type Desc: Not reported
State Facility ID: Not reported
Original Issue Date: Not reported
Approved For Electronic DMR Submission: Not reported

16

SPILLS S117082063
N/A

LOUISVILLE, KY

SPILLS:

Facility Status: Env. Closed
Incident Type: TRANSPORTATION ACCIDENT - TRUCK
Program Code: Not reported
Received By Staff: Sims, Keith
Received Date: 09/24/2004
Report Date: 9/24/04 16:38
Dispatch Description: Material spilled from drum that fell off a truck.
Source Name: Not reported
Source Address: National Turnpike / Outerloop (closes)
Substances: Not reported
Other Substances Desc: Not reported
Media Impacted: Env Protection
Inc ID: 185917
Lead Invest Person ID: 9449

MAP FINDINGS

Map ID
Direction
Distance
Distance (ft.)Site

EDR ID Number

Database(s) EPA ID Number

(Continued)

S117082063

Compliance: Yes
Notification: No
Priority: Routine
Incident End Date: 9/29/2004 12:00:00 AM
Follow Up Priority Desc: Routine
Most Recent Comp Eval Activity: Not reported
Most Recent ENF Activity: Not reported
Begin Emergency Date: Not reported
End Emergency Date: Not reported
MARS Function Code: Not reported
Locked: Not reported
Closure Type Desc: Not reported
Latitude: 38.12777
Longitude: -85.75000

16

SPILLS S117204366
N/A

LOUISVILLE, KY

SPILLS:

Facility Status: Env. Closed
Incident Type: Suspected Release-UST
Program Code: Not reported
Received By Staff: Campbell, Alvin
Received Date: 03/22/2013
Report Date: 3/22/2013 3:53:25 PM
Dispatch Description: Caller reported minor soil and water contamination around a removed storage tank. Levels are low enough that remediation is not required.
Source Name: Nikki Auto Sales (AI ID: 60654)
Source Address: 8404 National Turnpike
Substances: Not reported
Other Substances Desc: Not reported
Media Impacted: UST
Inc ID: 2359658
Lead Invest Person ID: 31566
Compliance: Yes
Notification: No
Priority: Routine
Incident End Date: Not reported
Follow Up Priority Desc: Not reported
Most Recent Comp Eval Activity: Not reported
Most Recent ENF Activity: Not reported
Begin Emergency Date: Not reported
End Emergency Date: Not reported
MARS Function Code: Not reported
Locked: Not reported
Closure Type Desc: Not reported
Latitude: 38.12808
Longitude: -85.74959

MAP FINDINGS

Map ID
Direction
Distance
Distance (ft.)Site
EDR ID Number
Database(s)
EPA ID Number

16

SPILLS **S117154907**
N/A

LOUISVILLE, KY

SPILLS:

Facility Status: Env. Closed
Incident Type: Suspected Release-UST
Program Code: Not reported
Received By Staff: Baase, Dawn
Received Date: 10/19/2009
Report Date: 10/27/2009 10:30:00 AM
Dispatch Description: Phase II audit conducted on 10/19/09 revealed elevated benzene levels on site.
Source Name: Bulk #7696 (AI ID: 60654)
Source Address: 8404 National TurnpikeLouisville, KY
Substances: Benzene
Other Substances Desc: Not reported
Media Impacted: UST
Inc ID: 2303445
Lead Invest Person ID: 32593
Compliance: Yes
Notification: No
Priority: Routine
Incident End Date: Not reported
Follow Up Priority Desc: Not reported
Most Recent Comp Eval Activity: Not reported
Most Recent ENF Activity: Not reported
Begin Emergency Date: Not reported
End Emergency Date: Not reported
MARS Function Code: Not reported
Locked: Not reported
Closure Type Desc: Not reported
Latitude: 38.12808
Longitude: -85.74959

16

MC GREW DAVID
8314 NATIONAL TPKE
LOUISVILLE, KY 40214

EDR Hist Auto **1021859409**
N/A

EDR Hist Auto

Year: Name: Type:
2005 MC GREW DAVID General Automotive Repair Shops
2006 MC GREW DAVID General Automotive Repair Shops

16

THORNTONS
8311 NATIONAL TURNPIKE
LOUISVILLE, KY 40214

FINDS **1017402157**
ECHO **N/A**

FINDS:

Registry ID: 110063019754

Environmental Interest/Information System

US National Pollutant Discharge Elimination System (NPDES) module of the Compliance Information System (ICIS) tracks surface water permits issued under the Clean Water Act. Under NPDES, all facilities that discharge pollutants from any point source into waters of the United

MAP FINDINGS

Map ID
Direction
Distance
Distance (ft.)Site

EDR ID Number

Database(s) EPA ID Number

THORNTONS (Continued)

1017402157

States are required to obtain a permit. The permit will likely contain limits on what can be discharged, impose monitoring and reporting requirements, and include other provisions to ensure that the discharge does not adversely affect water quality.

[Click this hyperlink](#) while viewing on your computer to access additional FINDS: detail in the EDR Site Report.

ECHO:

Envid: 1017402157
Registry ID: 110063019754
DFR URL: <http://echo.epa.gov/detailed-facility-report?fid=110063019754>

16

THORNTONS
8311 NATIONAL TURNPIKE
JEFFERSON (County), KY 40214

NPDES S117571812
N/A

NPDES:

Federal Facility ID: Not reported
Facility Status: Effective
KY DES #: KYR10I771
Total App# Design Flow (MGD): Not reported
Horizontal Collect Method Desc: Not reported
Facility Addr 2: Not reported
Inactive Date: Not reported
Design Capacity: Not reported
Fee Category: Not reported
SIC Code: 1611
Lat/Long: 38.12827 / -85.748975
Lat/Long Method: Not reported
USGS Hydrologic Basin Code: 027
Facility Stream Segment: Not reported
Facility Mileage Indicator: Not reported
Basin Code: Not reported
Basin Code Description: Not reported
DMR Contact: Not reported
Contact Telephone: Not reported
Mailing Address: 10101 Linn Station Rd Ste 200
Mailing Address 2: Not reported
Mailing City, St, Zip: Louisville, KY 40223
Permit Issued: 09/08/2014
Permit Expires: 11/30/2019
SIC Code Description: Highway And Street Construction
Receiving Waters: MSD
Major/Minor: Minor
Effective Date: 12/01/2014
Affiliation Type Desc: PMA
Organization Formal Name: Thorntons
Facility Type Desc: Not reported
State Facility ID: 123635
Original Issue Date: 09/08/2014
Approved For Electronic DMR Submission: No

Federal Facility ID: Not reported
Facility Status: Effective
KY DES #: KYR10I771

MAP FINDINGS

Map ID
Direction
Distance
Distance (ft.)Site

EDR ID Number

Database(s) EPA ID Number

THORNTONS (Continued)

S117571812

Total App# Design Flow (MGD): Not reported
Horizontal Collect Method Desc: Not reported
Facility Addr 2: Not reported
Inactive Date: Not reported
Design Capacity: Not reported
Fee Category: Not reported
SIC Code: 1611
Lat/Long: 38.12827 / -85.748975
Lat/Long Method: Not reported
USGS Hydrologic Basin Code: 027
Facility Stream Segment: Not reported
Facility Mileage Indicator: Not reported
Basin Code: Not reported
Basin Code Description: Not reported
DMR Contact: Not reported
Contact Telephone: Not reported
Mailing Address: Not reported
Mailing Address 2: Not reported
Mailing City,St,Zip: Not reported
Permit Issued: 09/08/2014
Permit Expires: 11/30/2019
SIC Code Description: Highway And Street Construction
Reveiving Waters: MSD
Major/Minor: Minor
Effective Date: 12/01/2014
Affiliation Type Desc: Not reported
Organization Formal Name: Not reported
Facility Type Desc: Not reported
State Facility ID: 123635
Original Issue Date: 09/08/2014
Approved For Electronic DMR Submission: No

16 MC GREW DAVID
8310 NATIONAL TPKE
LOUISVILLE, KY 40214

EDR Hist Auto 1020727812
N/A

EDR Hist Auto

Year:	Name:	Type:
1999	DAVES AUTO FRAME SHOP	General Automotive Repair Shops
2000	MC GREW DAVID	General Automotive Repair Shops
2001	MC GREW DAVID	General Automotive Repair Shops
2002	MC GREW DAVID	General Automotive Repair Shops
2003	MC GREW DAVID	General Automotive Repair Shops
2004	MC GREW DAVID	General Automotive Repair Shops

16 BOBS CYCLE TEPEE SIS & SERV
8310 NATIONAL TPKE
LOUISVILLE SUB, KY 40118

EDR Hist Auto 1014165573
N/A

EDR Hist Auto

Year:	Name:	Type:
1976	BOBS CYCLE TEPEE SIS & SERV	MOTORCYCLE DEALERS AND REPAIRERS
1981	CYCLE PARTS & SIS MTR CYLCES	MOTORCYCLE DEALERS AND REPAIRERS
1986	CYCLE PARTS & SALES	MOTORCYCLE DEALERS AND REPAIRERS

MAP FINDINGS

Map ID
Direction
Distance
Distance (ft.)Site
EDR ID Number
Database(s)
EPA ID Number

16 DEWEYS GARAGE LLC EDR Hist Auto 1020155836
8306 NATIONAL TPKE N/A
LOUISVILLE, KY 40214

EDR Hist Auto

Year: Name: Type:
2011 DEWEYS GARAGE LLC General Automotive Repair Shops

16 CURTIS POWER CLEAN SHWS S109943839
8306 NATIONAL TURNPIKE CDL N/A
LOUISVILLE, KY 40214

SHWS:

Facility Id: 8405
Status: Closed
Description: 8306 National Turnpike Meth Lab (Closed 7/15/09)
Closure Date: 07/15/2009
Longitude: -85.749983
Latitude: 38.129528
Subject Item County: Jefferson
Sub Item Longitude: -85.74998
Sub Item Latitude: 38.12953
Subject Item Address: 8306 National Tnpk
Subject Item Address2: Not reported
Subject Item City,St,Zip: Louisville, KY 40214
Regulatory Desc: State Superfund
Closure Option: Option C Restored
Side SG: Meth Lab

CDL:

Site Status: Closed
Facility Group: AAZZ0001
Agency Interest Id Number: 8405
Designation: Meth Lab
Description: 8306 National Turnpike Meth Lab (Closed 7/15/09)
Regulatory Description: State Superfund
Closure Option: Option C Restored
Closure Date: 07/15/2009
Latitude: 38.129528
Longitude: -85.749983

16 CARLS AUTO AUTO RPR & SERV EDR Hist Auto 1014180017
8304 NATIONAL TPKE N/A
LOUISVILLE, KY 40214

EDR Hist Auto

Year: Name: Type:
1993 A & H FRAME & ALIGNMENT General Automotive Repair Shops
1994 ERICS FRAME REPAIR General Automotive Repair Shops
1994 A & H FRAME & ALIGNMENT General Automotive Repair Shops
1995 ERICS FRAME REPAIR General Automotive Repair Shops
1995 A & H FRAME & ALIGNMENT General Automotive Repair Shops
1996 ERICS FRAME REPAIR General Automotive Repair Shops
1996 A & H FRAME & ALIGNMENT General Automotive Repair Shops
1997 ENGINE MANAGEMENT SYSTEMS Engine Repair
1997 ERICS FRAME REPAIR General Automotive Repair Shops

MAP FINDINGS

Map ID
Direction
Distance
Distance (ft.)Site

EDR ID Number

Database(s) EPA ID Number

CARLS AUTO AUTO RPR & SERV (Continued)

1014180017

1998	ERICS FRAME REPAIR AUTO RPR	AUTOMOBILE REPAIRING & SERVICE
1998	ERICS FRAME REPAIR	General Automotive Repair Shops
1999	ERICS FRAME REPAIR	General Automotive Repair Shops
2000	ERICS FRAME REPAIR	General Automotive Repair Shops
2000	CARL HUME	Automotive Repair Shops, NEC
2001	ERICS FRAME REPAIR	General Automotive Repair Shops
2001	CARL HUME	Automotive Repair Shops, NEC
2001	CARLS AUTO	General Automotive Repair Shops
2001	J L S AUTOMOTIVE	General Automotive Repair Shops
2002	CARLS AUTO	General Automotive Repair Shops
2002	CARL HUME	Automotive Repair Shops, NEC
2002	J L S AUTOMOTIVE	General Automotive Repair Shops
2002	ERICS FRAME REPAIR	General Automotive Repair Shops
2003	BAD COMPANY	General Automotive Repair Shops
2003	ERICS FRAME REPAIR	General Automotive Repair Shops
2003	CARLS AUTO	General Automotive Repair Shops
2004	CARLS AUTO	General Automotive Repair Shops
2004	ERICS FRAME REPAIR	General Automotive Repair Shops
2004	BAD COMPANY	General Automotive Repair Shops
2005	ERICS FRAME REPAIR	General Automotive Repair Shops
2005	BAD COMPANY	General Automotive Repair Shops
2005	CARLS AUTO	General Automotive Repair Shops
2006	BAD COMPANY	General Automotive Repair Shops
2006	CARLS AUTO	General Automotive Repair Shops
2007	CARLS AUTO AUTO RPR & SERV	AUTOMOBILE REPAIRING & SERVICE
2007	CARLS AUTO	General Automotive Repair Shops
2007	ENGINE MANAGEMENT SYSTEMS	Engine Repair
2007	BAD COMPANY	General Automotive Repair Shops
2007	ALSONSOS	General Automotive Repair Shops
2008	ALSONSOS	General Automotive Repair Shops
2008	CARLS AUTO	General Automotive Repair Shops
2008	ENGINE MANAGEMENT SYSTEMS	Engine Repair
2009	ENGINE MANAGEMENT SYSTEMS	Engine Repair
2009	ALSONSOS	General Automotive Repair Shops
2009	CARLS AUTO	General Automotive Repair Shops
2010	CARLS AUTO	General Automotive Repair Shops
2010	ALSONSOS	General Automotive Repair Shops
2010	ENGINE MANAGEMENT SYSTEMS	Engine Repair
2011	ENGINE MANAGEMENT SYSTEMS	Engine Repair
2011	ALSONSOS	General Automotive Repair Shops
2011	CARLS AUTO	General Automotive Repair Shops
2012	ENGINE MANAGEMENT SYSTEMS	Engine Repair
2012	ALSONSOS	General Automotive Repair Shops
2012	CARLS AUTO	General Automotive Repair Shops
2013	CARLS AUTO	General Automotive Repair Shops
2013	ENGINE MANAGEMENT SYSTEMS	Engine Repair
2014	ENGINE MANAGEMENT SYSTEMS	Engine Repair
2014	CARLS AUTO	General Automotive Repair Shops

MAP FINDINGS

Map ID
Direction
Distance
Distance (ft.)Site
Database(s)
EDR ID Number
EPA ID Number

16 UNDERWOODS GARAGE
8302 NATIONAL TURNPIKE
LOUISVILLE, KY 40214

EDR Hist Auto 1020269356
N/A

EDR Hist Auto

Year:	Name:	Type:
1982	MANORS GARAGE	General Automotive Repair Shops
1987	UNDERWOODS GARAGE	General Automotive Repair Shops
1988	UNDERWOODS GARAGE	General Automotive Repair Shops
1989	UNDERWOODS GARAGE	General Automotive Repair Shops
1992	UNDERWOODS GARAGE	General Automotive Repair Shops
1993	UNDERWOODS GARAGE	General Automotive Repair Shops
1994	UNDERWOODS GARAGE	General Automotive Repair Shops

16 J.B.'S BODY SHOP
8302 NATIONAL TURNPIKE BLDG B
LOUISVILLE, KY 40214

RCRA-CESQG 1004706422
FINDS KYR000000588
ECHO

RCRA-CESQG:

Date form received by agency: 03/23/1995
Facility name: J.B.'S BODY SHOP
Facility address: 8302 NATIONAL TURNPIKE BLDG B
LOUISVILLE, KY 40214
EPA ID: KYR000000588
Mailing address: NATIONAL TURNPIKE BLDG B
LOUISVILLE, KY 40214
Contact: JAMES WHITLOW
Contact address: 8302 NATIONAL TURNPIKE BLDG B
LOUISVILLE, KY 40214
Contact country: US
Contact telephone: (502) 361-5274
Contact email: Not reported
EPA Region: 04
Land type: Private
Classification: Conditionally Exempt Small Quantity Generator
Description: Handler: generates 100 kg or less of hazardous waste per calendar month, and accumulates 1000 kg or less of hazardous waste at any time; or generates 1 kg or less of acutely hazardous waste per calendar month, and accumulates at any time: 1 kg or less of acutely hazardous waste; or 100 kg or less of any residue or contaminated soil, waste or other debris resulting from the cleanup of a spill, into or on any land or water, of acutely hazardous waste; or generates 100 kg or less of any residue or contaminated soil, waste or other debris resulting from the cleanup of a spill, into or on any land or water, of acutely hazardous waste during any calendar month, and accumulates at any time: 1 kg or less of acutely hazardous waste; or 100 kg or less of any residue or contaminated soil, waste or other debris resulting from the cleanup of a spill, into or on any land or water, of acutely hazardous waste

Owner/Operator Summary:

Owner/operator name: CHARLES ADAMS
Owner/operator address: 8302 NATIONAL TURNPIKE
LOUISVILLE, KY 40214
Owner/operator country: Not reported
Owner/operator telephone: (502) 361-5274
Legal status: Private
Owner/Operator Type: Owner

MAP FINDINGS

Map ID
Direction
Distance
Distance (ft.)Site

EDR ID Number

Database(s) EPA ID Number

J.B.'S BODY SHOP (Continued)

1004706422

Owner/Op start date: Not reported
Owner/Op end date: Not reported

Handler Activities Summary:

U.S. importer of hazardous waste: No
Mixed waste (haz. and radioactive): No
Recycler of hazardous waste: No
Transporter of hazardous waste: No
Treater, storer or disposer of HW: No
Underground injection activity: No
On-site burner exemption: No
Furnace exemption: No
Used oil fuel burner: No
Used oil processor: No
User oil refiner: No
Used oil fuel marketer to burner: No
Used oil Specification marketer: No
Used oil transfer facility: No
Used oil transporter: No

. Waste code: F003
. Waste name: THE FOLLOWING SPENT NONHALOGENATED SOLVENTS: XYLENE, ACETONE, ETHYL ACETATE, ETHYL BENZENE, ETHYL ETHER, METHYL ISOBUTYL KETONE, N-BUTYL ALCOHOL, CYCLOHEXANONE, AND METHANOL; ALL SPENT SOLVENT MIXTURES/BLENDS CONTAINING, BEFORE USE, ONLY THE ABOVE SPENT NONHALOGENATED SOLVENTS; AND ALL SPENT SOLVENT MIXTURES/BLENDS CONTAINING, BEFORE USE, ONE OR MORE OF THE ABOVE NONHALOGENATED SOLVENTS, AND A TOTAL OF TEN PERCENT OR MORE (BY VOLUME) OF ONE OR MORE OF THOSE SOLVENTS LISTED IN F001, F002, F004, AND F005; AND STILL BOTTOMS FROM THE RECOVERY OF THESE SPENT SOLVENTS AND SPENT SOLVENT MIXTURES.

. Waste code: F005
. Waste name: THE FOLLOWING SPENT NONHALOGENATED SOLVENTS: TOLUENE, METHYL ETHYL KETONE, CARBON DISULFIDE, ISOBUTANOL, PYRIDINE, BENZENE, 2-ETHOXYETHANOL, AND 2-NITROPROPANE; ALL SPENT SOLVENT MIXTURES/BLENDS CONTAINING, BEFORE USE, A TOTAL OF TEN PERCENT OR MORE (BY VOLUME) OF ONE OR MORE OF THE ABOVE NONHALOGENATED SOLVENTS OR THOSE SOLVENTS LISTED IN F001, F002, OR F004; AND STILL BOTTOMS FROM THE RECOVERY OF THESE SPENT SOLVENTS AND SPENT SOLVENT MIXTURES.

Violation Status: No violations found

Evaluation Action Summary:

Evaluation date: 12/12/2013
Evaluation: COMPLIANCE EVALUATION INSPECTION ON-SITE
Area of violation: Not reported
Date achieved compliance: Not reported
Evaluation lead agency: State

Evaluation date: 01/22/2007
Evaluation: COMPLIANCE EVALUATION INSPECTION ON-SITE
Area of violation: Not reported
Date achieved compliance: Not reported
Evaluation lead agency: State

MAP FINDINGS

Map ID
Direction
Distance
Distance (ft.)Site

EDR ID Number

Database(s) EPA ID Number

J.B.'S BODY SHOP (Continued)

1004706422

FINDS:

Registry ID: 110003244579

Environmental Interest/Information System

RCRAInfo is a national information system that supports the Resource Conservation and Recovery Act (RCRA) program through the tracking of events and activities related to facilities that generate, transport, and treat, store, or dispose of hazardous waste. RCRAInfo allows RCRA program staff to track the notification, permit, compliance, and corrective action activities required under RCRA.

[Click this hyperlink](#) while viewing on your computer to access additional FINDS: detail in the EDR Site Report.

ECHO:

Envid: 1004706422
Registry ID: 110003244579
DFR URL: <http://echo.epa.gov/detailed-facility-report?fid=110003244579>

16

ENGLISH BROS MECH CONT
8300 NATIONAL TNPk
LOUISVILLE, KY 40214

UST U000806856
N/A

UST:

Facility Name: ENGLISH BROS MECH CONT
Sequence Id: 2589056
Facility ID: 63515
Owner Name: Estate Of William C English
Owner Address: 2404 McGee Ddr
Owner Address2: Not reported
Owner Address3: Not reported
Owner City,St,Zip: Louisville, KY 40216
Internal Document ID: 0
Latitude: 38.129562
Longitude: -85.750007

Inert Material Code: Not reported
Removed Date: 01/12/1991
Change in Service Date: Not reported
Tank Pit Num: Not reported
Tank Mfg Code: Not reported
Tank Overfill Protection: UNK
Last Tank Test Date: Not reported
Relined Date: Not reported
Lining Insp Date: Not reported
Pipe Release Detection: UNK
Pipe Rel Detect Suc Code: UNK
Pipe Leak Detect Code: NA
Last Contained Date: Not reported
Pipe Mfg Code: Not reported
Last Pipe Test Date: Not reported
Last CP Test Date: Not reported
Added To Flex Date: Not reported
Added To Piping Date: Not reported
Decode For Tstatus: Removed Tank Verified

MAP FINDINGS

Map ID
Direction
Distance
Distance (ft.)Site

EDR ID Number

Database(s) EPA ID Number

ENGLISH BROS MECH CONT (Continued)

U000806856

Decode For Inertmatcd: Not reported
Decode For Tmatcode: Single Wall Steel
Decode For Textcrpcd: Unknown
Decode For Treldecod: None
Decode For Tintprotcd: Unknown
Decode For Tsplprevcd: Unknown
Decode For Tovflprvcd: Unknown
Decode For Pmatcode: Single Wall Steel
Decode For Pextcoprcd: Unknown
Decode For Ptypecode: Unknown
Decode For Preldetcd: Unknown
Decode For Preldetsuc: Unknown
Decode For Plekdetcd: Not Applicable
Decode For Tsubcd: Gasoline
Decode For Tmancd: Not reported
Decode For Pmancd: Not reported
Subject Item ID: 1
Tank Status: TRM
Installation Date: 01/01/1901
Closed In Place Date: Not reported
Capacity in Gallons: 500
Compartment Number: 1
Piping Installation Date: Not reported
Added To Tank Date: Not reported

17

DOLLAR TREE #06274
161 OUTER LOOP #123,126, 128&129
LOUISVILLE, KY 40214

RCRA-CESQG 1018275022
FINDS KYR000068585
ECHO

RCRA-CESQG:

Date form received by agency: 03/10/2016
Facility name: DOLLAR TREE #06274
Facility address: 161 OUTER LOOP #123,126, 128&129
LOUISVILLE, KY 40214
EPA ID: KYR000068585
Mailing address: VOLVO PKWY
CHESAPEAKE, VA 23320
Contact: DAVID JEWELL
Contact address: VOLVO PKWY
CHESAPEAKE, VA 23320
Contact country: US
Contact telephone: (757) 321-5923
Contact email: Not reported
EPA Region: 04
Classification: Conditionally Exempt Small Quantity Generator
Description: Handler: generates 100 kg or less of hazardous waste per calendar month, and accumulates 1000 kg or less of hazardous waste at any time; or generates 1 kg or less of acutely hazardous waste per calendar month, and accumulates at any time: 1 kg or less of acutely hazardous waste; or 100 kg or less of any residue or contaminated soil, waste or other debris resulting from the cleanup of a spill, into or on any land or water, of acutely hazardous waste; or generates 100 kg or less of any residue or contaminated soil, waste or other debris resulting from the cleanup of a spill, into or on any land or water, of acutely hazardous waste during any calendar month, and accumulates at any time: 1 kg or less of acutely hazardous waste; or 100 kg or less of any residue or contaminated soil, waste or other debris resulting from the cleanup of a spill, into or on any land or water, of acutely

MAP FINDINGS

Map ID
Direction
Distance
Distance (ft.)Site

EDR ID Number

Database(s) EPA ID Number

DOLLAR TREE #06274 (Continued)

1018275022

hazardous waste

Owner/Operator Summary:

Owner/operator name: DOLLAR TREE STORES INC.
Owner/operator address: Not reported
Not reported
Owner/operator country: US
Owner/operator telephone: Not reported
Legal status: Private
Owner/Operator Type: Owner
Owner/Op start date: Not reported
Owner/Op end date: Not reported

Owner/operator name: DOLLAR TREE STORES INC.
Owner/operator address: Not reported
Not reported
Owner/operator country: US
Owner/operator telephone: Not reported
Legal status: Private
Owner/Operator Type: Operator
Owner/Op start date: Not reported
Owner/Op end date: Not reported

Handler Activities Summary:

U.S. importer of hazardous waste: No
Mixed waste (haz. and radioactive): No
Recycler of hazardous waste: No
Transporter of hazardous waste: No
Treater, storer or disposer of HW: No
Underground injection activity: No
On-site burner exemption: No
Furnace exemption: No
Used oil fuel burner: No
Used oil processor: No
User oil refiner: No
Used oil fuel marketer to burner: No
Used oil Specification marketer: No
Used oil transfer facility: No
Used oil transporter: No

. Waste code: D001
. Waste name: IGNITABLE WASTE

. Waste code: D002
. Waste name: CORROSIVE WASTE

. Waste code: D010
. Waste name: SELENIUM

. Waste code: D011
. Waste name: SILVER

. Waste code: D024
. Waste name: M-CRESOL

. Waste code: D026

MAP FINDINGS

Map ID
Direction
Distance
Distance (ft.)Site

EDR ID Number

Database(s) EPA ID Number

DOLLAR TREE #06274 (Continued)

1018275022

Waste name: CRESOL

Violation Status: No violations found

FINDS:

Registry ID: 110067550830

Environmental Interest/Information System

RCRAInfo is a national information system that supports the Resource Conservation and Recovery Act (RCRA) program through the tracking of events and activities related to facilities that generate, transport, and treat, store, or dispose of hazardous waste. RCRAInfo allows RCRA program staff to track the notification, permit, compliance, and corrective action activities required under RCRA.

[Click this hyperlink](#) while viewing on your computer to access additional FINDS: detail in the EDR Site Report.

ECHO:

Envid: 1018275022
Registry ID: 110067550830
DFR URL: <http://echo.epa.gov/detailed-facility-report?fid=110067550830>

18

PERFORMANCE PARTS INC
7921 OLD 3RD ST. ROAD
LOUISVILLE, KY 40214

RCRA NonGen / NLR
FINDS
ECHO

1004706057
KYD040430332

RCRA NonGen / NLR:

Date form received by agency: 02/05/2007
Facility name: PERFORMANCE PARTS INC
Facility address: 7921 OLD 3RD ST. ROAD
LOUISVILLE, KY 40214
EPA ID: KYD040430332
Mailing address: OLD 3RD ST. ROAD
LOUISVILLE, KY 40214
Contact: DENNIS DOMELK
Contact address: 7921 OLD 3RD ST. ROAD
LOUISVILLE, KY 40214
Contact country: US
Contact telephone: (502) 368-3311
Contact email: Not reported
EPA Region: 04
Land type: Private
Classification: Non-Generator
Description: Handler: Non-Generators do not presently generate hazardous waste

Owner/Operator Summary:

Owner/operator name: PERFORMANACE PARTS
Owner/operator address: 7921 OLD 3RD STREET
LOUISVILLE, KY 40214
Owner/operator country: Not reported
Owner/operator telephone: (502) 368-3311
Legal status: Private
Owner/Operator Type: Owner
Owner/Op start date: Not reported

MAP FINDINGS

Map ID
Direction
Distance
Distance (ft.)Site

EDR ID Number

Database(s) EPA ID Number

PERFORMANCE PARTS INC (Continued)

1004706057

Owner/Op end date: Not reported

Owner/operator name: PERFORMANACE PARTS
Owner/operator address: 7921 OLD 3RD STREET
LOUISVILLE, KY 40214

Owner/operator country: US
Owner/operator telephone: (502) 368-3311

Legal status: Private

Owner/Operator Type: Operator

Owner/Op start date: 02/05/2007

Owner/Op end date: Not reported

Handler Activities Summary:

U.S. importer of hazardous waste: No

Mixed waste (haz. and radioactive): No

Recycler of hazardous waste: No

Transporter of hazardous waste: No

Treater, storer or disposer of HW: No

Underground injection activity: No

On-site burner exemption: No

Furnace exemption: No

Used oil fuel burner: No

Used oil processor: No

User oil refiner: No

Used oil fuel marketer to burner: No

Used oil Specification marketer: No

Used oil transfer facility: No

Used oil transporter: No

Historical Generators:

Date form received by agency: 08/12/1996

Site name: PERFORMANCE PARTS INC

Classification: Conditionally Exempt Small Quantity Generator

. Waste code: D000

. Waste name: Not Defined

. Waste code: D001

. Waste name: IGNITABLE WASTE

. Waste code: F002

. Waste name: THE FOLLOWING SPENT HALOGENATED SOLVENTS: TETRACHLOROETHYLENE, METHYLENE CHLORIDE, TRICHLOROETHYLENE, 1,1,1-TRICHLOROETHANE, CHLOROBENZENE, 1,1,2-TRICHLORO-1,2,2-TRIFLUOROETHANE, ORTHO-DICHLOROBENZENE, TRICHLOROFLUOROMETHANE, AND 1,1,2, TRICHLOROETHANE; ALL SPENT SOLVENT MIXTURES/BLENDS CONTAINING, BEFORE USE, A TOTAL OF TEN PERCENT OR MORE (BY VOLUME) OF ONE OR MORE OF THE ABOVE HALOGENATED SOLVENTS OR THOSE SOLVENTS LISTED IN F001, F004, AND F005; AND STILL BOTTOMS FROM THE RECOVERY OF THESE SPENT SOLVENTS AND SPENT SOLVENT MIXTURES.

. Waste code: F004

. Waste name: THE FOLLOWING SPENT NONHALOGENATED SOLVENTS: CRESOLS, CRESYLIC ACID, AND NITROBENZENE; AND THE STILL BOTTOMS FROM THE RECOVERY OF THESE SOLVENTS; ALL SPENT SOLVENT MIXTURES/BLENDS CONTAINING, BEFORE USE, A TOTAL OF TEN PERCENT OR MORE (BY VOLUME) OF ONE OR MORE OF THE ABOVE

MAP FINDINGS

Map ID
Direction
Distance
Distance (ft.)Site

EDR ID Number

Database(s) EPA ID Number

PERFORMANCE PARTS INC (Continued)

1004706057

NONHALOGENATED SOLVENTS OR THOSE SOLVENTS LISTED IN F001, F002, AND F005; AND STILL BOTTOMS FROM THE RECOVERY OF THESE SPENT SOLVENTS AND SPENT SOLVENT MIXTURES.

Violation Status: No violations found

Evaluation Action Summary:

Evaluation date: 01/25/2007
Evaluation: COMPLIANCE EVALUATION INSPECTION ON-SITE
Area of violation: Not reported
Date achieved compliance: Not reported
Evaluation lead agency: State

FINDS:

Registry ID: 110003223565

Environmental Interest/Information System

RCRAInfo is a national information system that supports the Resource Conservation and Recovery Act (RCRA) program through the tracking of events and activities related to facilities that generate, transport, and treat, store, or dispose of hazardous waste. RCRAInfo allows RCRA program staff to track the notification, permit, compliance, and corrective action activities required under RCRA.

[Click this hyperlink](#) while viewing on your computer to access additional FINDS: detail in the EDR Site Report.

ECHO:

Envid: 1004706057
Registry ID: 110003223565
DFR URL: <http://echo.epa.gov/detailed-facility-report?fid=110003223565>

18

PERFORMANCE IMPORTS INC
7921 OLD 3RD ST RD
LOUISVILLE, KY 40214

EDR Hist Auto 1020879027
N/A

EDR Hist Auto

Year:	Name:	Type:
1987	PERFORMANCE IMPORTS INC	Auto And Home Supply Stores
1988	PERFORMANCE IMPORTS INC	Auto And Home Supply Stores

19

JEFFERSON CO PUBLIC WORKS DEPT SPEC CONS
617 OUTER LOOP RD
LOUISVILLE, KY 40218

RCRA NonGen / NLR 1000987266
FINDS KYR000000232
ECHO

RCRA NonGen / NLR:

Date form received by agency: 02/23/1998
Facility name: JEFFERSON CO PUBLIC WORKS DEPT SPEC CONS
Facility address: 617 OUTER LOOP RD
LOUISVILLE, KY 40218
EPA ID: KYR000000232
Mailing address: BARRET AVE #635
LOUISVILLE, KY 40204

MAP FINDINGS

Map ID
Direction
Distance
Distance (ft.)Site

EDR ID Number

Database(s) EPA ID Number

JEFFERSON CO PUBLIC WORKS DEPT SPEC CONS (Continued)

1000987266

Contact: BOB SCHINDLER
Contact address: 810 BARRET AVE #635
LOUISVILLE, KY 40204
Contact country: US
Contact telephone: (502) 574-8116
Contact email: Not reported
EPA Region: 04
Land type: Municipal
Classification: Non-Generator
Description: Handler: Non-Generators do not presently generate hazardous waste

Owner/Operator Summary:

Owner/operator name: JEFFERSON COUNTY FISCAL COURT
Owner/operator address: 527 W. JEFFERSON STREET
LOUISVILLE, KY 40202
Owner/operator country: Not reported
Owner/operator telephone: (502) 336-0134
Legal status: County
Owner/Operator Type: Owner
Owner/Op start date: Not reported
Owner/Op end date: Not reported

Handler Activities Summary:

U.S. importer of hazardous waste: No
Mixed waste (haz. and radioactive): No
Recycler of hazardous waste: No
Transporter of hazardous waste: No
Treater, storer or disposer of HW: No
Underground injection activity: No
On-site burner exemption: No
Furnace exemption: No
Used oil fuel burner: No
Used oil processor: No
User oil refiner: No
Used oil fuel marketer to burner: No
Used oil Specification marketer: No
Used oil transfer facility: No
Used oil transporter: No

. Waste code: NONE
. Waste name: None

Facility Has Received Notices of Violations:

Regulation violated: SR - 32:010
Area of violation: Generators - Records/Reporting
Date violation determined: 03/18/1996
Date achieved compliance: 03/27/1996
Violation lead agency: State
Enforcement action: WRITTEN INFORMAL
Enforcement action date: 03/18/1996
Enf. disposition status: Not reported
Enf. disp. status date: Not reported
Enforcement lead agency: State
Proposed penalty amount: Not reported
Final penalty amount: Not reported
Paid penalty amount: Not reported

MAP FINDINGS

Map ID
Direction
Distance
Distance (ft.)Site

EDR ID Number

Database(s) EPA ID Number

JEFFERSON CO PUBLIC WORKS DEPT SPEC CONS (Continued)

1000987266

Evaluation Action Summary:

Evaluation date: 04/08/1996
Evaluation: COMPLIANCE SCHEDULE EVALUATION
Area of violation: Generators - Records/Reporting
Date achieved compliance: 03/27/1996
Evaluation lead agency: State

Evaluation date: 03/18/1996
Evaluation: NON-FINANCIAL RECORD REVIEW
Area of violation: Generators - Records/Reporting
Date achieved compliance: 03/27/1996
Evaluation lead agency: State

FINDS:

Registry ID: 110003244285

Environmental Interest/Information System

RCRAInfo is a national information system that supports the Resource Conservation and Recovery Act (RCRA) program through the tracking of events and activities related to facilities that generate, transport, and treat, store, or dispose of hazardous waste. RCRAInfo allows RCRA program staff to track the notification, permit, compliance, and corrective action activities required under RCRA.

[Click this hyperlink](#) while viewing on your computer to access additional FINDS: detail in the EDR Site Report.

ECHO:

Envid: 1000987266
Registry ID: 110003244285
DFR URL: <http://echo.epa.gov/detailed-facility-report?fid=110003244285>

**19 JEFFERSON CO. PUBLIC WORKS SPEC. CONST.
617 OUTER LOOP RD
LOUISVILLE, KY**

**SB193 S105701572
N/A**

KY SENATE BILL 193 INVENTORY:

KY SENATE BILL 193 INVENTORY: CLW
Facility ID: 2323056
Soil / Groundwater: Soil
Agency Interest Number: 60737

**19 JEFFERSON CO PUBLIC WORKS & TRANSPORTATION
617 OUTER LOOP RD
LOUISVILLE, KY 40118**

**UST U000719488
N/A**

UST:

Facility Name: JEFFERSON CO PUBLIC WORKS & TRANSPORTATION
Sequence Id: 2323056
Facility ID: 60737
Owner Name: Jefferson Co Fiscal Court
Owner Address: 600 W Jefferson St
Owner Address2: Not reported
Owner Address3: Not reported

MAP FINDINGS

Map ID
Direction
Distance
Distance (ft.)Site

EDR ID Number

Database(s) EPA ID Number

JEFFERSON CO PUBLIC WORKS & TRANSPORTATION (Continued)

U000719488

Owner City,St,Zip:	Louisville, KY 40203
Internal Document ID:	0
Latitude:	38.12634
Longitude:	-85.753802
Inert Material Code:	Not reported
Removed Date:	09/19/1996
Change in Service Date:	Not reported
Tank Pit Num:	Not reported
Tank Mfg Code:	Not reported
Tank Overfill Protection:	UNK
Last Tank Test Date:	Not reported
Relined Date:	Not reported
Lining Insp Date:	Not reported
Pipe Release Detection:	UNK
Pipe Rel Detect Suc Code:	UNK
Pipe Leak Detect Code:	NA
Last Contained Date:	Not reported
Pipe Mfg Code:	Not reported
Last Pipe Test Date:	Not reported
Last CP Test Date:	Not reported
Added To Flex Date:	Not reported
Added To Piping Date:	Not reported
Decode For Tstatus:	Removed Tank Verified
Decode For Inertmatcd:	Not reported
Decode For Tmatcode:	Fiberglass Reinforced
Decode For Textcrprcd:	Not Applicable
Decode For Treltcd:	None
Decode For Tintprotcd:	Not Applicable
Decode For Tsplprevcd:	Unknown
Decode For Tovflprvcd:	Unknown
Decode For Pmatcode:	Unknown
Decode For Pextcoprcd:	Unknown
Decode For Ptypecode:	Unknown
Decode For Preldetcd:	Unknown
Decode For Preldetsuc:	Unknown
Decode For Plekdetcd:	Not Applicable
Decode For Tsubcd:	Gasoline
Decode For Tmancd:	Not reported
Decode For Pmancd:	Not reported
Subject Item ID:	3
Tank Status:	TRM
Installation Date:	01/01/1901
Closed In Place Date:	Not reported
Capacity in Gallons:	4000
Compartment Number:	1
Piping Installation Date:	Not reported
Added To Tank Date:	Not reported
Inert Material Code:	Not reported
Removed Date:	09/19/1996
Change in Service Date:	Not reported
Tank Pit Num:	Not reported
Tank Mfg Code:	Not reported
Tank Overfill Protection:	FLR
Last Tank Test Date:	Not reported
Relined Date:	Not reported

MAP FINDINGS

Map ID
Direction
Distance
Distance (ft.)Site

EDR ID Number

Database(s) EPA ID Number

JEFFERSON CO PUBLIC WORKS & TRANSPORTATION (Continued)

U000719488

Lining Insp Date:	Not reported
Pipe Release Detection:	LTT
Pipe Rel Detect Suc Code:	ALT
Pipe Leak Detect Code:	NA
Last Contained Date:	Not reported
Pipe Mfg Code:	Not reported
Last Pipe Test Date:	Not reported
Last CP Test Date:	Not reported
Added To Flex Date:	Not reported
Added To Piping Date:	Not reported
Decode For Tstatus:	Removed Tank Verified
Decode For Inertmatcd:	Not reported
Decode For Tmatcode:	Double Wall Fiberglass
Decode For Textcrprcd:	Not Applicable
Decode For Treltdetcd:	Automatic Tank Gauging
Decode For Tintprotcd:	Not Applicable
Decode For Tsplprevcd:	Single Wall Spill Bucket
Decode For Tovflprvcd:	Flow Restrictor
Decode For Pmatcode:	Single Wall Steel
Decode For Pextcoprcd:	Field Installed Cathodic Prot
Decode For Ptypecode:	Pressurized
Decode For Preltdetcd:	Line Tightness Test
Decode For Preltdetsuc:	Annual Release Testing (historic)
Decode For Plektdetcd:	Not Applicable
Decode For Tsubcd:	Diesel
Decode For Tmancd:	Not reported
Decode For Pmancd:	Not reported
Subject Item ID:	2
Tank Status:	TRM
Installation Date:	01/01/1989
Closed In Place Date:	Not reported
Capacity in Gallons:	8000
Compartment Number:	1
Piping Installation Date:	Not reported
Added To Tank Date:	Not reported
Inert Material Code:	Not reported
Removed Date:	09/19/1996
Change in Service Date:	Not reported
Tank Pit Num:	Not reported
Tank Mfg Code:	Not reported
Tank Overfill Protection:	FLR
Last Tank Test Date:	Not reported
Relined Date:	Not reported
Lining Insp Date:	Not reported
Pipe Release Detection:	LTT
Pipe Rel Detect Suc Code:	ALT
Pipe Leak Detect Code:	NA
Last Contained Date:	Not reported
Pipe Mfg Code:	Not reported
Last Pipe Test Date:	Not reported
Last CP Test Date:	Not reported
Added To Flex Date:	Not reported
Added To Piping Date:	Not reported
Decode For Tstatus:	Removed Tank Verified
Decode For Inertmatcd:	Not reported
Decode For Tmatcode:	Double Wall Fiberglass

MAP FINDINGS

Map ID
Direction
Distance
Distance (ft.)Site

EDR ID Number

Database(s) EPA ID Number

JEFFERSON CO PUBLIC WORKS & TRANSPORTATION (Continued)

U000719488

Decode For Textcrpcd: Not Applicable
Decode For Treldecod: Automatic Tank Gauging
Decode For Tintprotcd: Not Applicable
Decode For Tsplprevcd: Single Wall Spill Bucket
Decode For Tovflprvcd: Flow Restrictor
Decode For Pmatcode: Single Wall Steel
Decode For Pextcoprcd: Field Installed Cathodic Prot
Decode For Ptypecode: Pressurized
Decode For Preldecod: Line Tightness Test
Decode For Preldecod: Annual Release Testing (historic)
Decode For Plekdecod: Not Applicable
Decode For Tsubcd: Gasoline
Decode For Tmancd: Not reported
Decode For Pmancd: Not reported
Subject Item ID: 1
Tank Status: TRM
Installation Date: 01/01/1989
Closed In Place Date: Not reported
Capacity in Gallons: 10000
Compartment Number: 1
Piping Installation Date: Not reported
Added To Tank Date: Not reported

19

BOBS BODY SHOP
8507 NASH RD
LOUISVILLE, KY 40214

EDR Hist Auto 1021175362
N/A

EDR Hist Auto

Year:	Name:	Type:
1974	BOBS BODY SHOP	Not reported
1975	BOBS BODY SHOP	Not reported
1976	BOBS BODY SHOP	Not reported
1977	BOBS BODY SHOP	Not reported
1978	BOBS BODY SHOP	Not reported
1979	BOBS BODY SHOP	Not reported
1979	BOBS BODY SHOP	Not reported
1980	BOBS BODY SHOP	Not reported
1982	BOBS BODY SHOP	Not reported
1983	BOBS BODY SHOP	Not reported
1987	BOBS BODY SHOP	Motor Vehicle Supplies And New Parts

19

AUTO FASTEN & SHOP SUPL DIS
8505 NASH RD
LOUISVILLE, KY 40214

EDR Hist Auto 1020983100
N/A

EDR Hist Auto

Year:	Name:	Type:
1987	AUTO FASTEN & SHOP SUPL DIS	Motor Vehicle Supplies And New Parts

MAP FINDINGS

Map ID
Direction
Distance
Distance (ft.)Site

EDR ID Number
Database(s)
EPA ID Number

19 AUTOMOTIVE REFINISH TECHNOLOGIES RCRA NonGen / NLR 1001219429
8505 NASH RD FINDS KYR000012930
LOUISVILLE, KY 40214 ECHO

RCRA NonGen / NLR:

Date form received by agency: 01/27/2003
Facility name: AUTOMOTIVE REFINISH TECHNOLOGIES
Facility address: 8505 NASH RD
LOUISVILLE, KY 40214
EPA ID: KYR000012930
Mailing address: NASH RD
LOUISVILLE, KY 40214
Contact: CHUCK GENTRY
Contact address: 8505 NASH RD
LOUISVILLE, KY 40214
Contact country: US
Contact telephone: (502) 363-1900
Contact email: Not reported
EPA Region: 04
Land type: Private
Classification: Non-Generator
Description: Handler: Non-Generators do not presently generate hazardous waste

Owner/Operator Summary:

Owner/operator name: AUTOMOTIVE REFINISH TECHNOLOGY
Owner/operator address: 400 GALLERIA OFFICENTER SUITE
SOUTHFIELD, MI 48034
Owner/operator country: Not reported
Owner/operator telephone: (248) 304-5569
Legal status: Private
Owner/Operator Type: Owner
Owner/Op start date: Not reported
Owner/Op end date: Not reported
Owner/operator name: UNKNOWN
Owner/operator address: Not reported
Not reported
Owner/operator country: US
Owner/operator telephone: Not reported
Legal status: Private
Owner/Operator Type: Operator
Owner/Op start date: 01/27/2003
Owner/Op end date: Not reported

Handler Activities Summary:

U.S. importer of hazardous waste: No
Mixed waste (haz. and radioactive): No
Recycler of hazardous waste: No
Transporter of hazardous waste: No
Treater, storer or disposer of HW: No
Underground injection activity: No
On-site burner exemption: No
Furnace exemption: No
Used oil fuel burner: No
Used oil processor: No
Used oil refiner: No
Used oil fuel marketer to burner: No
Used oil Specification marketer: No

MAP FINDINGS

Map ID
Direction
Distance
Distance (ft.)Site

EDR ID Number

Database(s) EPA ID Number

AUTOMOTIVE REFINISH TECHNOLOGIES (Continued)

1001219429

Used oil transfer facility: No
Used oil transporter: No

Historical Generators:

Date form received by agency: 01/27/2003
Site name: AUTOMOTIVE REFINISH TECHNOLOGIES
Classification: Not a generator, verified

Date form received by agency: 10/24/2001
Site name: AUTOMOTIVE REFINISH TECHNOLOGIES
Classification: Small Quantity Generator

. Waste code: D001
. Waste name: IGNITABLE WASTE

Date form received by agency: 10/16/2000
Site name: AUTOMOTIVE REFINISH TECHNOLOGIES
Classification: Small Quantity Generator

Date form received by agency: 11/08/1999
Site name: AUTOMOTIVE REFINISH TECHNOLOGIES
Classification: Small Quantity Generator

Violation Status: No violations found

Evaluation Action Summary:

Evaluation date: 06/26/2001
Evaluation: COMPLIANCE EVALUATION INSPECTION ON-SITE
Area of violation: Not reported
Date achieved compliance: Not reported
Evaluation lead agency: State

Evaluation date: 07/06/1998
Evaluation: COMPLIANCE EVALUATION INSPECTION ON-SITE
Area of violation: Not reported
Date achieved compliance: Not reported
Evaluation lead agency: State

FINDS:

Registry ID: 110003251141

Environmental Interest/Information System

RCRAInfo is a national information system that supports the Resource Conservation and Recovery Act (RCRA) program through the tracking of events and activities related to facilities that generate, transport, and treat, store, or dispose of hazardous waste. RCRAInfo allows RCRA program staff to track the notification, permit, compliance, and corrective action activities required under RCRA.

STATE MASTER

[Click this hyperlink](#) while viewing on your computer to access additional FINDS: detail in the EDR Site Report.

MAP FINDINGS

Map ID
Direction
Distance
Distance (ft.)

Site

Database(s)
EPA ID Number

EDR ID Number
EPA ID Number

AUTOMOTIVE REFINISH TECHNOLOGIES (Continued)
1001219429
ECHO:

Envid:

1001219429

Registry ID:

110003251141

DFR URL:

http://echo.epa.gov/detailed-facility-report?fid=110003251141

19

R & W AUTO REPAIR
8504 NASH RD
LOUISVILLE, KY 40214

EDR Hist Auto

1021173860

N/A

EDR Hist Auto

Year:

Name:

Type:

1998

R & W AUTO REPAIR

General Automotive Repair Shops

1999

R & W AUTO REPAIR

General Automotive Repair Shops

19

NEWKIRKS AUTO REPAIR
8400 NASH RD
LOUISVILLE, KY 40214

EDR Hist Auto

1020818572

N/A

EDR Hist Auto

Year:

Name:

Type:

1994

AFFORDABLE & FAST LUBRICATION

General Automotive Repair Shops

1995

AFFORDABLE & FAST LUBRICATION

General Automotive Repair Shops

2003

NEWKIRKS AUTO REPAIR

General Automotive Repair Shops

2004

NEWKIRKS AUTO REPAIR

General Automotive Repair Shops

2005

NEWKIRKS AUTO REPAIR

General Automotive Repair Shops

2006

NEWKIRKS AUTO REPAIR

General Automotive Repair Shops

2007

NEWKIRKS AUTO REPAIR

General Automotive Repair Shops

19

LITTLEMANS WRECKER SERVICE
8500 NASH RD
LOUISVILLE, KY 40214

EDR Hist Auto

1020842572

N/A

EDR Hist Auto

Year:

Name:

Type:

1995

LITTLE MANS WRECKER SERVICE

General Automotive Repair Shops

20

215 OUTER LOOP
LOUISVILLE, KY

ERNS

2007827872

N/A

Click this hyperlink while viewing on your computer to access additional ERNS detail in the EDR Site Report.

MAP FINDINGS

Map ID
Direction
Distance
Distance (ft.)Site

EDR ID Number

Database(s) EPA ID Number

**20 PHILLIPS 66 CO 016029
59200 NEW CUT RD
LOUISVILLE, KY 40214**

**UST U001182953
N/A**

UST:

Facility Name: PHILLIPS 66 CO 016029
Sequence Id: 4409056
Facility ID: 64482
Owner Name: Lynelda Kuhl
Owner Address: 7302 GRADE LN
Owner Address2: Not reported
Owner Address3: Not reported
Owner City,St,Zip: Louisville, KY 40219
Internal Document ID: 0
Latitude: Not reported
Longitude: Not reported

Inert Material Code: Not reported
Removed Date: 11/10/1981
Change in Service Date: Not reported
Tank Pit Num: Not reported
Tank Mfg Code: Not reported
Tank Overfill Protection: UNK
Last Tank Test Date: Not reported
Relined Date: Not reported
Lining Insp Date: Not reported
Pipe Release Detection: UNK
Pipe Rel Detect Suc Code: UNK
Pipe Leak Detect Code: NA
Last Contained Date: Not reported
Pipe Mfg Code: Not reported
Last Pipe Test Date: Not reported
Last CP Test Date: Not reported
Added To Flex Date: Not reported
Added To Piping Date: Not reported
Decode For Tstatus: Removed Prior to 1988
Decode For Inertmatcd: Not reported
Decode For Tmatcode: Single Wall Steel
Decode For Textcrprcd: Unknown
Decode For Treltdetcd: None
Decode For Tintprotcd: Unknown
Decode For Tsplprevcd: Unknown
Decode For Tovflprvcd: Unknown
Decode For Pmatcode: Unknown
Decode For Pextcoprcd: Unknown
Decode For Ptypecode: Unknown
Decode For Preltdetcd: Unknown
Decode For Preltdetsuc: Unknown
Decode For Plekdetcd: Not Applicable
Decode For Tsubcd: Gasoline
Decode For Tmancd: Not reported
Decode For Pmancd: Not reported
Subject Item ID: 2
Tank Status: TR8
Installation Date: 01/01/1972
Closed In Place Date: Not reported
Capacity in Gallons: 6000
Compartment Number: 1
Piping Installation Date: Not reported

MAP FINDINGS

Map ID
Direction
Distance
Distance (ft.)Site

EDR ID Number

Database(s) EPA ID Number

PHILLIPS 66 CO 016029 (Continued)

U001182953

Added To Tank Date:	Not reported
Inert Material Code:	Not reported
Removed Date:	11/10/1981
Change in Service Date:	Not reported
Tank Pit Num:	Not reported
Tank Mfg Code:	Not reported
Tank Overfill Protection:	UNK
Last Tank Test Date:	Not reported
Relined Date:	Not reported
Lining Insp Date:	Not reported
Pipe Release Detection:	UNK
Pipe Rel Detect Suc Code:	UNK
Pipe Leak Detect Code:	NA
Last Contained Date:	Not reported
Pipe Mfg Code:	Not reported
Last Pipe Test Date:	Not reported
Last CP Test Date:	Not reported
Added To Flex Date:	Not reported
Added To Piping Date:	Not reported
Decode For Tstatus:	Removed Prior to 1988
Decode For Inertmatcd:	Not reported
Decode For Tmatcode:	Single Wall Steel
Decode For Textcrpcd:	Unknown
Decode For Treltcd:	None
Decode For Tintprotcd:	Unknown
Decode For Tsplprevcd:	Unknown
Decode For Tovflprvcd:	Unknown
Decode For Pmatcode:	Unknown
Decode For Pextcoprcd:	Unknown
Decode For Ptypecode:	Unknown
Decode For Preltcd:	Unknown
Decode For Preltetsuc:	Unknown
Decode For Plekdetcd:	Not Applicable
Decode For Tsubcd:	Gasoline
Decode For Tmancd:	Not reported
Decode For Pmancd:	Not reported
Subject Item ID:	1
Tank Status:	TR8
Installation Date:	01/01/1972
Closed In Place Date:	Not reported
Capacity in Gallons:	6000
Compartment Number:	1
Piping Installation Date:	Not reported
Added To Tank Date:	Not reported

20

SAV-A-STEP 47
5929 NEW CUT RD
LOUISVILLE, KY

SB193 S107735722
N/A

KY SENATE BILL 193 INVENTORY:
KY SENATE BILL 193 INVENTORY: CLW
Facility ID: 8911056
Soil / Groundwater: Soil
Agency Interest Number: 60590

MAP FINDINGS

Map ID
Direction
Distance
Distance (ft.)Site
EDR ID Number
Database(s)
EPA ID Number

20 CIRCLE K 3315
5929 NEW CUT RD
LOUISVILLE, KY 40214
FINDS 1014718075
N/A

FINDS:

Registry ID: 110043354633

Environmental Interest/Information System
STATE MASTER

LEAKING UNDERGROUND STORAGE TANK - ARRA

[Click this hyperlink](#) while viewing on your computer to access additional FINDS: detail in the EDR Site Report.

20 CIRCLE K #3315
5929 NEW CUT RD
LOUISVILLE, KY 40214
UST U003991144
N/A

UST:

Facility Name: CIRCLE K #3315
Sequence Id: 8911056
Facility ID: 60590
Owner Name: Macs Convenience Stores LLC
Owner Address: 4080 W Jonathan Moore Pike
Owner Address2: PO Box 347
Owner Address3: Not reported
Owner City,St,Zip: Columbus, IN 47201
Internal Document ID: 0
Latitude: 38.128127
Longitude: -85.775149

Inert Material Code: OTH
Removed Date: Not reported
Change in Service Date: Not reported
Tank Pit Num: Not reported
Tank Mfg Code: STI
Tank Overfill Protection: ASD
Last Tank Test Date: Not reported
Relined Date: Not reported
Lining Insp Date: Not reported
Pipe Release Detection: NON
Pipe Rel Detect Suc Code: CKV
Pipe Leak Detect Code: NA
Last Contained Date: Not reported
Pipe Mfg Code: FLU
Last Pipe Test Date: 08/10/2010
Last CP Test Date: 10/15/2007
Added To Flex Date: 10/15/2007
Added To Piping Date: Not reported
Decode For Tstatus: Closed In Place
Decode For Inertmatcd: Other
Decode For Tmatcode: Single Wall Steel
Decode For Textcrprd: Coating & Cathodic Protection
Decode For Treltdetcd: Automatic Tank Gauging
Decode For Tintprotcd: Not Applicable
Decode For Tsplprevcd: Single Wall Spill Bucket
Decode For Tovflprvcd: Automatic Shutoff Device

MAP FINDINGS

Map ID
Direction
Distance
Distance (ft.)Site

EDR ID Number

Database(s) EPA ID Number

CIRCLE K #3315 (Continued)

U003991144

Decode For Pmatcode: Flexible Wall
Decode For Pextcoprcd: Not Applicable
Decode For Ptypecode: Suction
Decode For Prcldetcod: None
Decode For Prcldetsuc: Check Valve
Decode For Plekdetcod: Not Applicable
Decode For Tsubcd: Kerosene
Decode For Tmancd: STI-P3
Decode For Pmancd: FLEX Manufacturer Unknown
Subject Item ID: 5
Tank Status: TCP
Installation Date: 01/01/1986
Closed In Place Date: 06/01/2000
Capacity in Gallons: 2000
Compartment Number: 1
Piping Installation Date: Not reported
Added To Tank Date: Not reported

Inert Material Code: Not reported
Removed Date: Not reported
Change in Service Date: Not reported
Tank Pit Num: Not reported
Tank Mfg Code: STI
Tank Overfill Protection: FLR
Last Tank Test Date: 12/21/2012
Relined Date: Not reported
Lining Insp Date: Not reported
Pipe Release Detection: LTT
Pipe Rel Detect Suc Code: NON
Pipe Leak Detect Code: MLD
Last Contained Date: Not reported
Pipe Mfg Code: FLU
Last Pipe Test Date: 11/18/2015
Last CP Test Date: 01/20/2014
Added To Flex Date: 10/15/2007
Added To Piping Date: Not reported
Decode For Tstatus: Active
Decode For Inertmatcd: Not reported
Decode For Tmatcode: Single Wall Steel
Decode For Textcrprcd: Coating & Cathodic Protection
Decode For Treldetcod: Automatic Tank Gauging
Decode For Tintprotcd: Not Applicable
Decode For Tsplprevcd: Single Wall Spill Bucket
Decode For Tovflprvcd: Flow Restrictor
Decode For Pmatcode: Flexible Wall
Decode For Pextcoprcd: Not Applicable
Decode For Ptypecode: Pressurized
Decode For Prcldetcod: Line Tightness Test
Decode For Prcldetsuc: None
Decode For Plekdetcod: Manual Line Leak Detection
Decode For Tsubcd: GAS-PRM-Prem Unl Gas
Decode For Tmancd: STI-P3
Decode For Pmancd: FLEX Manufacturer Unknown
Subject Item ID: 4
Tank Status: TAC
Installation Date: 01/01/1986
Closed In Place Date: 06/01/2000

MAP FINDINGS

Map ID
Direction
Distance
Distance (ft.)Site

EDR ID Number

Database(s) EPA ID Number

CIRCLE K #3315 (Continued)

U003991144

Capacity in Gallons:	6000
Compartment Number:	1
Piping Installation Date:	Not reported
Added To Tank Date:	Not reported
Inert Material Code:	Not reported
Removed Date:	Not reported
Change in Service Date:	Not reported
Tank Pit Num:	Not reported
Tank Mfg Code:	STI
Tank Overfill Protection:	FLR
Last Tank Test Date:	12/21/2012
Relined Date:	Not reported
Lining Insp Date:	Not reported
Pipe Release Detection:	LTT
Pipe Rel Detect Suc Code:	NON
Pipe Leak Detect Code:	MLD
Last Contained Date:	Not reported
Pipe Mfg Code:	FLU
Last Pipe Test Date:	11/18/2015
Last CP Test Date:	01/20/2014
Added To Flex Date:	10/15/2007
Added To Piping Date:	Not reported
Decode For Tstatus:	Active
Decode For Inertmatcd:	Not reported
Decode For Tmatcode:	Single Wall Steel
Decode For Textcrpcd:	Coating & Cathodic Protection
Decode For Treldetcd:	Automatic Tank Gauging
Decode For Tintprotcd:	Not Applicable
Decode For Tsplprevcd:	Single Wall Spill Bucket
Decode For Tovflprvcd:	Flow Restrictor
Decode For Pmatcode:	Flexible Wall
Decode For Pextcoprcd:	Not Applicable
Decode For Ptypecode:	Pressurized
Decode For Preldetcd:	Line Tightness Test
Decode For Preldetsuc:	None
Decode For Plekdetcd:	Manual Line Leak Detection
Decode For Tsubcd:	GAS-PLS-Plus Unl Gas
Decode For Tmancd:	STI-P3
Decode For Pmancd:	FLEX Manufacturer Unknown
Subject Item ID:	3
Tank Status:	TAC
Installation Date:	01/01/1986
Closed In Place Date:	06/01/2000
Capacity in Gallons:	10000
Compartment Number:	1
Piping Installation Date:	Not reported
Added To Tank Date:	Not reported
Inert Material Code:	Not reported
Removed Date:	Not reported
Change in Service Date:	Not reported
Tank Pit Num:	Not reported
Tank Mfg Code:	STI
Tank Overfill Protection:	FLR
Last Tank Test Date:	12/21/2012
Relined Date:	Not reported

MAP FINDINGS

Map ID
Direction
Distance
Distance (ft.)Site

EDR ID Number

Database(s) EPA ID Number

CIRCLE K #3315 (Continued)

U003991144

Lining Insp Date:	Not reported
Pipe Release Detection:	LTT
Pipe Rel Detect Suc Code:	NON
Pipe Leak Detect Code:	MLD
Last Contained Date:	Not reported
Pipe Mfg Code:	FLU
Last Pipe Test Date:	11/18/2015
Last CP Test Date:	01/20/2014
Added To Flex Date:	10/15/2007
Added To Piping Date:	Not reported
Decode For Tstatus:	Active
Decode For Inertmatcd:	Not reported
Decode For Tmatcode:	Single Wall Steel
Decode For Textcrpcd:	Coating & Cathodic Protection
Decode For Treltdcod:	Automatic Tank Gauging
Decode For Tintprotcd:	Not Applicable
Decode For Tsplprevcd:	Single Wall Spill Bucket
Decode For Tovflprvcd:	Flow Restrictor
Decode For Pmatcode:	Flexible Wall
Decode For Pextcoprcd:	Not Applicable
Decode For Ptypecode:	Pressurized
Decode For Preltdcod:	Line Tightness Test
Decode For Preltdsuc:	None
Decode For Plektdcod:	Manual Line Leak Detection
Decode For Tsubcd:	GAS-UNL-Reg Unl Gas
Decode For Tmancd:	STI-P3
Decode For Pmancd:	FLEX Manufacturer Unknown
Subject Item ID:	2
Tank Status:	TAC
Installation Date:	01/01/1986
Closed In Place Date:	06/01/2000
Capacity in Gallons:	10000
Compartment Number:	1
Piping Installation Date:	Not reported
Added To Tank Date:	Not reported
Inert Material Code:	Not reported
Removed Date:	Not reported
Change in Service Date:	Not reported
Tank Pit Num:	Not reported
Tank Mfg Code:	STI
Tank Overfill Protection:	FLR
Last Tank Test Date:	04/13/2006
Relined Date:	Not reported
Lining Insp Date:	Not reported
Pipe Release Detection:	LTT
Pipe Rel Detect Suc Code:	NON
Pipe Leak Detect Code:	MLD
Last Contained Date:	Not reported
Pipe Mfg Code:	FLU
Last Pipe Test Date:	11/18/2015
Last CP Test Date:	01/20/2014
Added To Flex Date:	10/15/2007
Added To Piping Date:	Not reported
Decode For Tstatus:	Active
Decode For Inertmatcd:	Not reported
Decode For Tmatcode:	Single Wall Steel

MAP FINDINGS

Map ID
Direction
Distance
Distance (ft.)Site

EDR ID Number

Database(s) EPA ID Number

CIRCLE K #3315 (Continued)

U003991144

Decode For Textcrprd: Coating & Cathodic Protection
Decode For Treldecod: Automatic Tank Gauging
Decode For Tintprotcd: Not Applicable
Decode For Tsplprevcd: Single Wall Spill Bucket
Decode For Tovflprvcd: Flow Restrictor
Decode For Pmatcode: Flexible Wall
Decode For Pextcoprcd: Not Applicable
Decode For Ptypecode: Pressurized
Decode For Prcldetcd: Line Tightness Test
Decode For Prcldetsuc: None
Decode For Plekdetcd: Manual Line Leak Detection
Decode For Tsubcd: Diesel
Decode For Tmancd: STI-P3
Decode For Pmancd: FLEX Manufacturer Unknown
Subject Item ID: 1
Tank Status: TAC
Installation Date: 02/01/1986
Closed In Place Date: 06/01/2000
Capacity in Gallons: 2000
Compartment Number: 1
Piping Installation Date: Not reported
Added To Tank Date: Not reported

20 RAYS SIXTY SIX SERV STA
5920 NEW CUT RD
AUBURNDAL, KY 40214

EDR Hist Auto 1014177807
N/A

EDR Hist Auto

Year:	Name:	Type:
1970	RAY SIXTY SIX SERV STA	GASOLINE STATIONS
1971	FLEWELLIN RAY A	Gasoline Service Stations
1976	TOPS SERVICE STATION	GASOLINE STATIONS

20 GULF SERVICE STATION
5919 NEW CUT RD
AUBURNDAL, KY 40214

EDR Hist Auto 1014190298
N/A

EDR Hist Auto

Year:	Name:	Type:
1981	GULF SERVICE STATION	GASOLINE STATIONS

20 SUDS & DUDS
5907 NEW CUT RD
AUBURNDAL, KY 40214

EDR Hist Cleaner 1014152695
N/A

EDR Hist Cleaner

Year:	Name:	Type:
1994	SUDS & DUDS	LAUNDRIES-SELF SERVICE

MAP FINDINGS

Map ID
Direction
Distance
Distance (ft.)Site

EDR ID Number

Database(s) EPA ID Number

20 **MACS CONVENIENCE STORES LLC**
5901 NEW CUT RD
LOUISVILLE, KY 40214

EDR Hist Auto 1021522775
N/A

EDR Hist Auto

Year:	Name:	Type:
1980	CONVENIENT INDUSTRIES OF AMER*	Grocery Stores
1982	CONVENIENT INDUSTRIES OF AMER*	Grocery Stores
1983	CONVENIENT INDUSTRIES OF AMER*	Grocery Stores
1985	CONVENIENT INDUSTRIES OF AMER	Grocery Stores
1986	CONVENIENT INDUSTRIES OF AMER*	Grocery Stores
1987	CONVENIENT INDUSTRIES OF AMER	Grocery Stores
1988	CONVENIENT INDUSTRIES OF AMER	Grocery Stores
1989	CONVENIENT INDUSTRIES OF AMER	Convenience Stores
1990	CONVENIENT INDUSTRIES OF AMER	Convenience Stores
1991	CONVENIENT INDUSTRIES OF AMER	Convenience Stores
1992	CONVENIENT INDUSTRIES OF AMER	Convenience Stores
1993	CONVENIENT INDUSTRIES OF AMER	Convenience Stores
1994	CONVENIENT INDUSTRIES OF AMER	Convenience Stores
1997	CONVENIENT INDUSTRIES AMER INC	Convenience Stores
1998	CONVENIENT INDUSTRIES AMER INC	Convenience Stores
1999	CONVENIENT INDUSTRIES AMER INC	Convenience Stores
2000	CONVENIENT INDUSTRIES AMER INC	Convenience Stores
2001	CONVENIENT INDUSTRIES AMER INC	Convenience Stores
2002	CONVENIENT INDUSTRIES AMER INC	Convenience Stores
2003	MACS CONVENIENCE STORES LLC	Convenience Stores
2004	MACS CONVENIENCE STORES LLC	Convenience Stores
2005	MACS CONVENIENCE STORES LLC	Convenience Stores
2006	MACS CONVENIENCE STORES LLC	Convenience Stores
2007	MACS CONVENIENCE STORES LLC	Convenience Stores
2008	MACS CONVENIENCE STORES LLC	Convenience Stores
2009	MACS CONVENIENCE STORES LLC	Convenience Stores
2010	MACS CONVENIENCE STORES LLC	Convenience Stores
2011	MACS CONVENIENCE STORES LLC	Convenience Stores
2012	MACS CONVENIENCE STORES LLC	Convenience Stores
2013	MACS CONVENIENCE STORES LLC	Convenience Stores
2014	MACS CONVENIENCE STORES LLC	Convenience Stores

20 **SUPER USA 5**
5901 NEW CUT RD
LOUISVILLE, KY 40214

UST U001442143
N/A

UST:

Facility Name:	SUPER USA 5
Sequence Id:	726056
Facility ID:	60851
Owner Name:	Shreeji Vijay LLC
Owner Address:	1506 S Shelby St
Owner Address2:	Not reported
Owner Address3:	Not reported
Owner City,St,Zip:	Louisville, KY 40217
Internal Document ID:	0
Latitude:	38.127778
Longitude:	-85.775556
Inert Material Code:	Not reported
Removed Date:	Not reported
Change in Service Date:	Not reported
Tank Pit Num:	Not reported

MAP FINDINGS

Map ID
Direction
Distance
Distance (ft.)Site

EDR ID Number

Database(s) EPA ID Number

SUPER USA 5 (Continued)

U001442143

Tank Mfg Code:	FRP
Tank Overfill Protection:	FLR
Last Tank Test Date:	Not reported
Relined Date:	Not reported
Lining Insp Date:	Not reported
Pipe Release Detection:	ELD
Pipe Rel Detect Suc Code:	NON
Pipe Leak Detect Code:	ELD
Last Contained Date:	Not reported
Pipe Mfg Code:	APT
Last Pipe Test Date:	05/31/2016
Last CP Test Date:	Not reported
Added To Flex Date:	Not reported
Added To Piping Date:	Not reported
Decode For Tstatus:	Active
Decode For Inertmatcd:	Not reported
Decode For Tmatcode:	Fiberglass Reinforced
Decode For Textcrpcd:	Not Applicable
Decode For Treltcd:	Automatic Tank Gauging
Decode For Tintprotcd:	Not Applicable
Decode For Tspilprevcd:	Single Wall Spill Bucket
Decode For Tovflprvcd:	Flow Restrictor
Decode For Pmatcode:	Flexible Wall
Decode For Pextcoprcd:	Not Applicable
Decode For Ptypecode:	Pressurized
Decode For Preltcd:	Electronic Leak Detection
Decode For Preltcdsuc:	None
Decode For Plekcd:	Electronic Leak Detection
Decode For Tsubcd:	GAS-PRM-Prem Unl Gas
Decode For Tmancd:	Fiberglass Manufacturer Unknown
Decode For Pmancd:	PolyTech
Subject Item ID:	7
Tank Status:	TAC
Installation Date:	11/20/2001
Closed In Place Date:	Not reported
Capacity in Gallons:	6000
Compartment Number:	1
Piping Installation Date:	Not reported
Added To Tank Date:	11/20/2001
Inert Material Code:	Not reported
Removed Date:	Not reported
Change in Service Date:	Not reported
Tank Pit Num:	Not reported
Tank Mfg Code:	FRP
Tank Overfill Protection:	FLR
Last Tank Test Date:	Not reported
Relined Date:	Not reported
Lining Insp Date:	Not reported
Pipe Release Detection:	ELD
Pipe Rel Detect Suc Code:	NON
Pipe Leak Detect Code:	ELD
Last Contained Date:	Not reported
Pipe Mfg Code:	APT
Last Pipe Test Date:	05/31/2016
Last CP Test Date:	Not reported
Added To Flex Date:	Not reported

MAP FINDINGS

Map ID
Direction
Distance
Distance (ft.)Site

EDR ID Number

Database(s) EPA ID Number

SUPER USA 5 (Continued)

U001442143

Added To Piping Date: Not reported
Decode For Tstatus: Active
Decode For Inertmatcd: Not reported
Decode For Tmatcode: Fiberglass Reinforced
Decode For Textcrpcd: Not Applicable
Decode For Treltcd: Automatic Tank Gauging
Decode For Tintprotcd: Not Applicable
Decode For Tspilprvcd: Single Wall Spill Bucket
Decode For Tovflprvcd: Flow Restrictor
Decode For Pmatcode: Flexible Wall
Decode For Pextcoprcd: Not Applicable
Decode For Ptypecode: Pressurized
Decode For Preltcd: Electronic Leak Detection
Decode For Preltsuc: None
Decode For Plekdetcd: Electronic Leak Detection
Decode For Tsubcd: Diesel
Decode For Tmancd: Fiberglass Manufacturer Unknown
Decode For Pmancd: PolyTech
Subject Item ID: 7
Tank Status: TAC
Installation Date: 11/20/2001
Closed In Place Date: Not reported
Capacity in Gallons: 4000
Compartment Number: 2
Piping Installation Date: Not reported
Added To Tank Date: 11/20/2001

Inert Material Code: Not reported
Removed Date: Not reported
Change in Service Date: Not reported
Tank Pit Num: Not reported
Tank Mfg Code: FRP
Tank Overfill Protection: FLR
Last Tank Test Date: Not reported
Relined Date: Not reported
Lining Insp Date: Not reported
Pipe Release Detection: ELD
Pipe Rel Detect Suc Code: NON
Pipe Leak Detect Code: ELD
Last Contained Date: Not reported
Pipe Mfg Code: APT
Last Pipe Test Date: 11/06/2008
Last CP Test Date: Not reported
Added To Flex Date: Not reported
Added To Piping Date: Not reported
Decode For Tstatus: Active
Decode For Inertmatcd: Not reported
Decode For Tmatcode: Fiberglass Reinforced
Decode For Textcrpcd: Not Applicable
Decode For Treltcd: Automatic Tank Gauging
Decode For Tintprotcd: Not Applicable
Decode For Tspilprvcd: Single Wall Spill Bucket
Decode For Tovflprvcd: Flow Restrictor
Decode For Pmatcode: Flexible Wall
Decode For Pextcoprcd: Not Applicable
Decode For Ptypecode: Pressurized
Decode For Preltcd: Electronic Leak Detection

MAP FINDINGS

Map ID
Direction
Distance
Distance (ft.)Site

EDR ID Number

Database(s) EPA ID Number

SUPER USA 5 (Continued)

U001442143

Decode For Prcldetsuc:	None
Decode For Plekdetcod:	Electronic Leak Detection
Decode For Tsubcd:	GAS-UNL-Reg Unl Gas
Decode For Tmancd:	Fiberglass Manufacturer Unknown
Decode For Pmancd:	PolyTech
Subject Item ID:	5
Tank Status:	TAC
Installation Date:	11/20/2001
Closed In Place Date:	Not reported
Capacity in Gallons:	15000
Compartment Number:	1
Piping Installation Date:	Not reported
Added To Tank Date:	11/20/2001
Inert Material Code:	Not reported
Removed Date:	11/09/2001
Change in Service Date:	Not reported
Tank Pit Num:	Not reported
Tank Mfg Code:	Not reported
Tank Overfill Protection:	FLR
Last Tank Test Date:	Not reported
Relined Date:	Not reported
Lining Insp Date:	Not reported
Pipe Release Detection:	LTT
Pipe Rel Detect Suc Code:	ALT
Pipe Leak Detect Code:	MLD
Last Contained Date:	Not reported
Pipe Mfg Code:	Not reported
Last Pipe Test Date:	Not reported
Last CP Test Date:	Not reported
Added To Flex Date:	Not reported
Added To Piping Date:	Not reported
Decode For Tstatus:	Removed Tank Verified
Decode For Inertmatcd:	Not reported
Decode For Tmatcode:	Single Wall Steel
Decode For Textcrpcd:	Coating & Cathodic Protection
Decode For Treldecod:	Daily Inventory Rec Tank Tightness
Decode For Tintprotcd:	Not Applicable
Decode For Tspilprevcd:	Single Wall Spill Bucket
Decode For Tovflprvcd:	Flow Restrictor
Decode For Pmatcode:	Fiberglass Reinforced Plastic
Decode For Pextcoprcd:	Not Applicable
Decode For Ptypecode:	Pressurized
Decode For Prcldetcod:	Line Tightness Test
Decode For Prcldetsuc:	Annual Release Testing (historic)
Decode For Plekdetcod:	Manual Line Leak Detection
Decode For Tsubcd:	Diesel
Decode For Tmancd:	Not reported
Decode For Pmancd:	Not reported
Subject Item ID:	4
Tank Status:	TRM
Installation Date:	01/01/1986
Closed In Place Date:	Not reported
Capacity in Gallons:	2000
Compartment Number:	1
Piping Installation Date:	Not reported
Added To Tank Date:	Not reported

MAP FINDINGS

Map ID
Direction
Distance
Distance (ft.)Site

EDR ID Number

Database(s) EPA ID Number

SUPER USA 5 (Continued)

U001442143

Inert Material Code: Not reported
Removed Date: 11/09/2001
Change in Service Date: Not reported
Tank Pit Num: Not reported
Tank Mfg Code: Not reported
Tank Overfill Protection: FLR
Last Tank Test Date: Not reported
Relined Date: Not reported
Lining Insp Date: Not reported
Pipe Release Detection: NON
Pipe Rel Detect Suc Code: NON
Pipe Leak Detect Code: ELD
Last Contained Date: Not reported
Pipe Mfg Code: Not reported
Last Pipe Test Date: Not reported
Last CP Test Date: Not reported
Added To Flex Date: Not reported
Added To Piping Date: Not reported
Decode For Tstatus: Removed Tank Verified
Decode For Inertmatcd: Not reported
Decode For Tmatcode: Fiberglass Reinforced
Decode For Textcrprcd: Not Applicable
Decode For Treldecod: Automatic Tank Gauging
Decode For Tintprotcd: Not Applicable
Decode For Tsplprevcd: Single Wall Spill Bucket
Decode For Tovflprvcd: Flow Restrictor
Decode For Pmatcode: Fiberglass Reinforced Plastic
Decode For Pextcoprcd: Not Applicable
Decode For Ptypecode: Pressurized
Decode For Preldecod: None
Decode For Preldecod: None
Decode For Plekdecod: Electronic Leak Detection
Decode For Tsubcd: Gasoline
Decode For Tmancd: Not reported
Decode For Pmancd: Not reported
Subject Item ID: 3
Tank Status: TRM
Installation Date: 01/01/1979
Closed In Place Date: Not reported
Capacity in Gallons: 6000
Compartment Number: 1
Piping Installation Date: Not reported
Added To Tank Date: Not reported

Inert Material Code: Not reported
Removed Date: 11/09/2001
Change in Service Date: Not reported
Tank Pit Num: Not reported
Tank Mfg Code: Not reported
Tank Overfill Protection: FLR
Last Tank Test Date: Not reported
Relined Date: Not reported
Lining Insp Date: Not reported
Pipe Release Detection: NON
Pipe Rel Detect Suc Code: NON
Pipe Leak Detect Code: ELD
Last Contained Date: Not reported

MAP FINDINGS

Map ID
Direction
Distance
Distance (ft.)Site

EDR ID Number

Database(s) EPA ID Number

SUPER USA 5 (Continued)

U001442143

Pipe Mfg Code: Not reported
Last Pipe Test Date: Not reported
Last CP Test Date: Not reported
Added To Flex Date: Not reported
Added To Piping Date: Not reported
Decode For Tstatus: Removed Tank Verified
Decode For Inertmatcd: Not reported
Decode For Tmatcode: Fiberglass Reinforced
Decode For Textcrpcd: Not Applicable
Decode For Treldetcod: Automatic Tank Gauging
Decode For Tintprotcd: Not Applicable
Decode For Tsplprevcd: Single Wall Spill Bucket
Decode For Tovflprvcd: Flow Restrictor
Decode For Pmatcode: Fiberglass Reinforced Plastic
Decode For Pextcoprcd: Not Applicable
Decode For Ptypecode: Pressurized
Decode For Preldetcod: None
Decode For Preldetsuc: None
Decode For Plekdetcod: Electronic Leak Detection
Decode For Tsubcd: Gasoline
Decode For Tmancd: Not reported
Decode For Pmancd: Not reported
Subject Item ID: 2
Tank Status: TRM
Installation Date: 01/01/1979
Closed In Place Date: Not reported
Capacity in Gallons: 6000
Compartment Number: 1
Piping Installation Date: Not reported
Added To Tank Date: Not reported

Inert Material Code: Not reported
Removed Date: 11/09/2001
Change in Service Date: Not reported
Tank Pit Num: Not reported
Tank Mfg Code: Not reported
Tank Overfill Protection: FLR
Last Tank Test Date: Not reported
Relined Date: Not reported
Lining Insp Date: Not reported
Pipe Release Detection: NON
Pipe Rel Detect Suc Code: NON
Pipe Leak Detect Code: ELD
Last Contained Date: Not reported
Pipe Mfg Code: Not reported
Last Pipe Test Date: Not reported
Last CP Test Date: Not reported
Added To Flex Date: Not reported
Added To Piping Date: Not reported
Decode For Tstatus: Removed Tank Verified
Decode For Inertmatcd: Not reported
Decode For Tmatcode: Fiberglass Reinforced
Decode For Textcrpcd: Not Applicable
Decode For Treldetcod: Automatic Tank Gauging
Decode For Tintprotcd: Not Applicable
Decode For Tsplprevcd: Single Wall Spill Bucket
Decode For Tovflprvcd: Flow Restrictor

MAP FINDINGS

Map ID
Direction
Distance
Distance (ft.)Site

EDR ID Number

Database(s) EPA ID Number

SUPER USA 5 (Continued)

U001442143

Decode For Pmatcode:	Fiberglass Reinforced Plastic
Decode For Pextcoprcd:	Not Applicable
Decode For Ptypecode:	Pressurized
Decode For Preldetcod:	None
Decode For Prelketsuc:	None
Decode For Plekdetcod:	Electronic Leak Detection
Decode For Tsubcd:	Gasoline
Decode For Tmancd:	Not reported
Decode For Pmancd:	Not reported
Subject Item ID:	1
Tank Status:	TRM
Installation Date:	01/01/1979
Closed In Place Date:	Not reported
Capacity in Gallons:	10000
Compartment Number:	1
Piping Installation Date:	Not reported
Added To Tank Date:	Not reported
Inert Material Code:	Not reported
Removed Date:	Not reported
Change in Service Date:	Not reported
Tank Pit Num:	Not reported
Tank Mfg Code:	FRP
Tank Overfill Protection:	FLR
Last Tank Test Date:	Not reported
Relined Date:	Not reported
Lining Insp Date:	Not reported
Pipe Release Detection:	ELD
Pipe Rel Detect Suc Code:	NON
Pipe Leak Detect Code:	ELD
Last Contained Date:	Not reported
Pipe Mfg Code:	APT
Last Pipe Test Date:	11/13/2008
Last CP Test Date:	Not reported
Added To Flex Date:	Not reported
Added To Piping Date:	Not reported
Decode For Tstatus:	Active
Decode For Inertmatcd:	Not reported
Decode For Tmatcode:	Fiberglass Reinforced
Decode For Textcrprcd:	Not Applicable
Decode For Trelketcod:	Automatic Tank Gauging
Decode For Tintprotcd:	Not Applicable
Decode For Tsplprevcd:	Single Wall Spill Bucket
Decode For Tovflprvcd:	Flow Restrictor
Decode For Pmatcode:	Flexible Wall
Decode For Pextcoprcd:	Not Applicable
Decode For Ptypecode:	Pressurized
Decode For Prelketcod:	Electronic Leak Detection
Decode For Prelketsuc:	None
Decode For Plekdetcod:	Electronic Leak Detection
Decode For Tsubcd:	GAS-PRM-Prem Unl Gas
Decode For Tmancd:	Fiberglass Manufacturer Unknown
Decode For Pmancd:	PolyTech
Subject Item ID:	6
Tank Status:	TAC
Installation Date:	11/20/2001
Closed In Place Date:	Not reported

MAP FINDINGS

Map ID
Direction
Distance
Distance (ft.)Site

EDR ID Number

Database(s) EPA ID Number

SUPER USA 5 (Continued)

U001442143

Capacity in Gallons: 8000
Compartment Number: 1
Piping Installation Date: Not reported
Added To Tank Date: 11/20/2001

20

SUPER USA 5
5901 NEW CUT RD
LOUISVILLE, KY 40214

FINDS 1016364377
N/A

FINDS:

Registry ID: 110045117002

Environmental Interest/Information System
STATE MASTER

[Click this hyperlink](#) while viewing on your computer to access additional FINDS: detail in the EDR Site Report.

20

LOUISVILLE, KY

SPILLS S118113690
N/A

SPILLS:

Facility Status: Env. Closed
Incident Type: Suspected Release-UST
Program Code: 10
Received By Staff: Not reported
Received Date: 05/20/2015
Report Date: 2015-05-20 09:54:00
Dispatch Description: ad Tanknology out to check tank #2 Regular Unleaded. The double wall spill bucket Interstitial did not hold pressure on the spill bucket. Tank is ok.
Source Name: Circle K 3315 (AI ID: 60590)
Source Address: 5929 New Cut RD
Substances: Not reported
Other Substances Desc: Not reported
Media Impacted: UST
Inc ID: 2396401
Lead Invest Person ID: Not reported
Compliance: Yes
Notification: No
Priority: Routine
Incident End Date: Not reported
Follow Up Priority Desc: Not reported
Most Recent Comp Eval Activity: \$6,921,914.00
Most Recent ENF Activity: Not reported
Begin Emergency Date: Not reported
End Emergency Date: Not reported
MARS Function Code: Not reported
Locked: Yes
Closure Type Desc: Env. Closed-Managed
Latitude: 38.12812
Longitude: -85.77514

MAP FINDINGS

Map ID
Direction
Distance
Distance (ft.)Site

EDR ID Number
Database(s)
EPA ID Number

20

SPILLS **S117222514**
N/A

LOUISVILLE, KY

SPILLS:

Facility Status: Initiated
Incident Type: Suspected Release-UST
Program Code: 10
Received By Staff: Reynolds, Scott
Received Date: 06/09/2014
Report Date: 2014-06-09 14:08:00
Dispatch Description: Testing found that the Regular leak detector is not working and both STPs are running at the same time. Jones and Frank are responding.

Source Name: Circle K 3315 (AI ID: 60590)
Source Address: 5929 New Cut Rd
Substances: Not reported
Other Substances Desc: Not reported
Media Impacted: UST
Inc ID: 2380050
Lead Invest Person ID: 22326
Compliance: No
Notification: Yes
Priority: High
Incident End Date: Not reported
Follow Up Priority Desc: Not reported
Most Recent Comp Eval Activity: AI: 60590 CIV20140001
Most Recent ENF Activity: Not reported
Begin Emergency Date: Not reported
End Emergency Date: Not reported
MARS Function Code: Not reported
Locked: Yes
Closure Type Desc: Env. Closed-Managed
Latitude: 38.12812
Longitude: -85.77514

20

SPILLS **S118108969**
N/A

LOUISVILLE, KY

SPILLS:

Facility Status: Env. Closed
Incident Type: Suspected Release-UST
Program Code: 10
Received By Staff: Not reported
Received Date: 03/04/2015
Report Date: 2015-03-04 10:15:00
Dispatch Description: Periodic Leak Test Fail Alarm on Unleaded Tank #1. Jones and Frank have been dispatched.

Source Name: Circle K 3315 (AI ID: 60590)
Source Address: 5929 New Cut Road
Substances: Not reported
Other Substances Desc: Not reported
Media Impacted: UST
Inc ID: 2391170
Lead Invest Person ID: Not reported
Compliance: No
Notification: Yes
Priority: High
Incident End Date: Not reported
Follow Up Priority Desc: Not reported

MAP FINDINGS

Map ID
Direction
Distance
Distance (ft.)Site

EDR ID Number

Database(s) EPA ID Number

(Continued)

S118108969

Most Recent Comp Eval Activity: \$6,790,713.00
Most Recent ENF Activity: Not reported
Begin Emergency Date: Not reported
End Emergency Date: Not reported
MARS Function Code: Not reported
Locked: Yes
Closure Type Desc: Env. Closed-Managed
Latitude: 38.12812
Longitude: -85.77514

20

SPILLS S117144803
N/A

LOUISVILLE, KY

SPILLS:

Facility Status: Env. Closed
Incident Type: FACILITY SPILL; INCIDENT NOT LISTED
Program Code: Not reported
Received By Staff: Campbell, Alvin
Received Date: 03/02/2009
Report Date: 3/2/2009 3:50:00 PM
Dispatch Description: Report of 20 inches of gasoline in the groundwater.
Source Name: Express Food Mart (AI ID: 60590)
Source Address: 5929 New Cut Rd
Substances: Gasoline
Other Substances Desc: Not reported
Media Impacted: UST
Inc ID: 2292235
Lead Invest Person ID: 31566
Compliance: Yes
Notification: No
Priority: Routine
Incident End Date: Not reported
Follow Up Priority Desc: Routine
Most Recent Comp Eval Activity: AI: 60590 CIN20090003
Most Recent ENF Activity: AI: 60590 ENV20090002
Begin Emergency Date: Not reported
End Emergency Date: 3/3/2009
MARS Function Code: Not reported
Locked: Not reported
Closure Type Desc: Not reported
Latitude: 38.12812
Longitude: -85.77514

20

SPILLS S117200063
N/A

LOUISVILLE, KY

SPILLS:

Facility Status: Env. Closed
Incident Type: Suspected Release-UST
Program Code: Not reported
Received By Staff: Hall, Christopher
Received Date: 12/10/2012
Report Date: 12/10/2012 1:18:00 PM
Dispatch Description: Noel Newsome with Circle K Fuel Center called to report a suspected

MAP FINDINGS

Map ID
Direction
Distance
Distance (ft.)Site

EDR ID Number

Database(s) EPA ID Number

(Continued)

S117200063

release at their store located at 5929 New Cut Road in Louisville, KY on their unleaded tank. She reports they received a High Water Alarm with a Phase Separation in the tank. The tank is shut down and technicians are on scene at this time. 12/13/12 @ 1:39PM ERT Update Pettit Environmental pumped water out. Tanknology was onsite 12/12 to test all tanks and spill buckets. RUL tank 1 spill bucket has a hole in the side wall. Reliable Oil replaced fill cap because it was not sealing well. PRM spill bucket has a crack in the side wall. Other RUL and DSL spill buckets passed. We have sent Reliable Oil out to replace both spill buckets ASAP.

Source Name: Circle K 3315 (AI ID: 60590)
Source Address: 5929 New Cut Rd
Substances: Gasoline
Other Substances Desc: Not reported
Media Impacted: UST
Inc ID: 2354724
Lead Invest Person ID: 38733
Compliance: No
Notification: Yes
Priority: Emergency, Immed. Resp.
Incident End Date: Not reported
Follow Up Priority Desc: Not reported
Most Recent Comp Eval Activity: AI: 60590 CIV20120002
Most Recent ENF Activity: Not reported
Begin Emergency Date: Not reported
End Emergency Date: 12/10/2012
MARS Function Code: Not reported
Locked: Not reported
Closure Type Desc: Not reported
Latitude: 38.12812
Longitude: -85.77514

20

SPILLS S117194764
N/A

LOUISVILLE, KY

SPILLS:

Facility Status: Env. Closed
Incident Type: NON-NOTIFIER; Suspected Release-UST
Program Code: Not reported
Received By Staff: Dials, Lori
Received Date: 06/25/2012
Report Date: 6/27/2012 4:41:00 PM
Dispatch Description: Caller reported a confirmed release into the STP sump on the premium unleaded tank. They have recovered the fuel with a pump truck.
Source Name: Circle K 3315 (AI ID: 60590);
Source Address: Circle K #33155929 New Cut Road
Substances: Gasoline
Other Substances Desc: Not reported
Media Impacted: UST
Inc ID: 2348493
Lead Invest Person ID: 47074
Compliance: Yes
Notification: No
Priority: Emergency, Immed. Resp.
Incident End Date: Not reported
Follow Up Priority Desc: Not reported
Most Recent Comp Eval Activity: AI: 60590 CIV20120001

MAP FINDINGS

Map ID
Direction
Distance
Distance (ft.)Site

EDR ID Number

Database(s) EPA ID Number

(Continued)

S117194764

Most Recent ENF Activity: AI: 60590 ENV20120001
Begin Emergency Date: Not reported
End Emergency Date: 6/27/2012
MARS Function Code: Not reported
Locked: Not reported
Closure Type Desc: Not reported
Latitude: 38.12812
Longitude: -85.77514

Facility Status: Env. Closed
Incident Type: NON-NOTIFIER; Suspected Release-UST
Program Code: Not reported
Received By Staff: Dials, Lori
Received Date: 06/25/2012
Report Date: 6/27/2012 4:41:00 PM
Dispatch Description: Caller reported a confirmed release into the STP sump on the premium unleaded tank. They have recovered the fuel with a pump truck.

Source Name: Circle K 3315 (AI ID: 60590);
Source Address: Circle K #33155929 New Cut Road
Substances: Gasoline
Other Substances Desc: Not reported
Media Impacted: UST
Inc ID: 2348493
Lead Invest Person ID: 47074
Compliance: Yes
Notification: No
Priority: Emergency, Immed. Resp.
Incident End Date: Not reported
Follow Up Priority Desc: Not reported
Most Recent Comp Eval Activity: AI: 60590 CIV20120001
Most Recent ENF Activity: AI: 60590 ENV20120001
Begin Emergency Date: Not reported
End Emergency Date: 6/27/2012
MARS Function Code: Not reported
Locked: Not reported
Closure Type Desc: Not reported
Latitude: 38.12812
Longitude: -85.77514

20

SPILLS S117200453
N/A

LOUISVILLE, KY

SPILLS:

Facility Status: Env. Closed
Incident Type: Suspected Release-UST
Program Code: Not reported
Received By Staff: Hall, Christopher
Received Date: 12/14/2012
Report Date: 12/17/2012 4:13:00 PM
Dispatch Description: Noel Newsome, Circle K, called to report a Underground Storage Tank (UST) involving a tank test failure on the kerosene tank. Tanknology is the technician that is on scene and repairs are in process.

Source Name: Circle K 3315 (AI ID: 60590);
Source Address: 5929 New Cut Road
Substances: Not reported
Other Substances Desc: Not reported
Media Impacted: UST

MAP FINDINGS

Map ID
Direction
Distance
Distance (ft.)Site

EDR ID Number

Database(s) EPA ID Number

(Continued)

S117200453

Inc ID:	2355153
Lead Invest Person ID:	38733
Compliance:	No
Notification:	Yes
Priority:	Routine
Incident End Date:	Not reported
Follow Up Priority Desc:	Routine
Most Recent Comp Eval Activity:	AI: 60590 CIV20130001
Most Recent ENF Activity:	Not reported
Begin Emergency Date:	Not reported
End Emergency Date:	Not reported
MARS Function Code:	Not reported
Locked:	Not reported
Closure Type Desc:	Not reported
Latitude:	38.12812
Longitude:	-85.77514
Facility Status:	Env. Closed
Incident Type:	Suspected Release-UST
Program Code:	Not reported
Received By Staff:	Hall, Christopher
Received Date:	12/14/2012
Report Date:	12/17/2012 4:13:00 PM
Dispatch Description:	Noel Newsome, Circle K, called to report a Underground Storage Tank (UST) involving a tank test failure on the kerosene tank. Tanknology is the technician that is on scene and repairs are in process.
Source Name:	Circle K 3315 (AI ID: 60590);
Source Address:	5929 New Cut Road
Substances:	Not reported
Other Substances Desc:	Not reported
Media Impacted:	UST
Inc ID:	2355153
Lead Invest Person ID:	38733
Compliance:	No
Notification:	Yes
Priority:	Routine
Incident End Date:	Not reported
Follow Up Priority Desc:	Routine
Most Recent Comp Eval Activity:	AI: 60590 CIV20130001
Most Recent ENF Activity:	Not reported
Begin Emergency Date:	Not reported
End Emergency Date:	Not reported
MARS Function Code:	Not reported
Locked:	Not reported
Closure Type Desc:	Not reported
Latitude:	38.12812
Longitude:	-85.77514

MAP FINDINGS

Map ID
Direction
Distance
Distance (ft.)Site

EDR ID Number
EPA ID Number

Database(s)

21
PARK RIDGE PARTNERS LLC PROPERTY
8003 OLD THIRD ST RD
LOUISVILLE, KY 40214

FINDS

1015906990
N/A

FINDS:

Registry ID: 110045136321

Environmental Interest/Information System
STATE MASTER

[Click this hyperlink](#) while viewing on your computer to access additional FINDS: detail in the EDR Site Report.

21
CHARLIES ASHLAND SERVICE STATION
8003 3RD STREET RD
AUBURNDALE VALLEY STATION, KY 40214

EDR Hist Auto

1014175340
N/A

EDR Hist Auto

Year:	Name:	Type:
1973	RON'S ASHLAND	Gasoline Service Stations
1974	CHARLIES ASHLAND SERVICE STN	Gasoline Service Stations
1975	CHARLIES ASHLAND SERVICE STN	Gasoline Service Stations
1976	CHARLIES ASHLAND SERVICE STATION	GASOLINE STATIONS
1976	CHARLIES ASHLAND SERVICE STN	Gasoline Service Stations
1977	CHARLIES ASHLAND SERVICE STN	Gasoline Service Stations
1978	CHARLIES ASHLAND SERVICE STN	Gasoline Service Stations
1979	CHARLIES ASHLAND SERVICE STN	Gasoline Service Stations
1979	CHARLIES ASHLAND SERVICE STN	Gasoline Service Stations

21
PARK RIDGE PARTNERS LLC PROPERTY
8003 OLD 3RD ST RD
LOUISVILLE, KY 40214

UST

U003701297
N/A

UST:

Facility Name: PARK RIDGE PARTNERS LLC PROPERTY
Sequence Id: 10000572
Facility ID: 69924
Owner Name: Park Ridge Partners LLC
Owner Address: 231 S 5th St
Owner Address2: Not reported
Owner Address3: Not reported
Owner City,St,Zip: Louisville, KY 40202
Internal Document ID: 0
Latitude: 38.1458
Longitude: -85.77526

Inert Material Code: Not reported
Removed Date: 01/01/1987
Change in Service Date: Not reported
Tank Pit Num: Not reported
Tank Mfg Code: Not reported
Tank Overfill Protection: UNK
Last Tank Test Date: Not reported
Relined Date: Not reported
Lining Insp Date: Not reported

MAP FINDINGS

Map ID
Direction
Distance
Distance (ft.)Site

EDR ID Number

Database(s) EPA ID Number

PARK RIDGE PARTNERS LLC PROPERTY (Continued)

U003701297

Pipe Release Detection: UNK
Pipe Rel Detect Suc Code: UNK
Pipe Leak Detect Code: NA
Last Contained Date: Not reported
Pipe Mfg Code: Not reported
Last Pipe Test Date: Not reported
Last CP Test Date: Not reported
Added To Flex Date: Not reported
Added To Piping Date: Not reported
Decode For Tstatus: Removed Tank Verified
Decode For Inertmatcd: Not reported
Decode For Tmatcode: Unknown
Decode For Textcrpcd: Unknown
Decode For Treldecod: None
Decode For Tintprotcd: Unknown
Decode For Tsplprevcd: Unknown
Decode For Tovflprvcd: Unknown
Decode For Pmatcode: Unknown
Decode For Pextcoprcd: Unknown
Decode For Ptypecode: Unknown
Decode For Prcldetcd: Unknown
Decode For Prcldetsuc: Unknown
Decode For Plekdetcd: Not Applicable
Decode For Tsubcd: Gasoline
Decode For Tmancd: Not reported
Decode For Pmancd: Not reported
Subject Item ID: 2
Tank Status: TRM
Installation Date: 01/01/1901
Closed In Place Date: Not reported
Capacity in Gallons: 999
Compartment Number: 1
Piping Installation Date: Not reported
Added To Tank Date: Not reported

Inert Material Code: Not reported
Removed Date: 01/01/1987
Change in Service Date: Not reported
Tank Pit Num: Not reported
Tank Mfg Code: Not reported
Tank Overfill Protection: UNK
Last Tank Test Date: Not reported
Relined Date: Not reported
Lining Insp Date: Not reported
Pipe Release Detection: UNK
Pipe Rel Detect Suc Code: UNK
Pipe Leak Detect Code: NA
Last Contained Date: Not reported
Pipe Mfg Code: Not reported
Last Pipe Test Date: Not reported
Last CP Test Date: Not reported
Added To Flex Date: Not reported
Added To Piping Date: Not reported
Decode For Tstatus: Removed Tank Verified
Decode For Inertmatcd: Not reported
Decode For Tmatcode: Not reported
Decode For Textcrpcd: Unknown

MAP FINDINGS

Map ID
Direction
Distance
Distance (ft.)Site

EDR ID Number

Database(s) EPA ID Number

PARK RIDGE PARTNERS LLC PROPERTY (Continued)

U003701297

Decode For Treldetcod:	None
Decode For Tintprotcd:	Unknown
Decode For Tsplprevcd:	Unknown
Decode For Tovflprvcd:	Unknown
Decode For Pmatcode:	Unknown
Decode For Pextcoprcd:	Unknown
Decode For Ptypecode:	Unknown
Decode For Preldetcod:	Unknown
Decode For Preldetsuc:	Unknown
Decode For Plekdetcod:	Not Applicable
Decode For Tsubcd:	Gasoline
Decode For Tmancd:	Not reported
Decode For Pmancd:	Not reported
Subject Item ID:	1
Tank Status:	TRM
Installation Date:	01/01/1901
Closed In Place Date:	Not reported
Capacity in Gallons:	999
Compartment Number:	1
Piping Installation Date:	Not reported
Added To Tank Date:	Not reported
Inert Material Code:	Not reported
Removed Date:	01/01/1987
Change in Service Date:	Not reported
Tank Pit Num:	Not reported
Tank Mfg Code:	Not reported
Tank Overfill Protection:	UNK
Last Tank Test Date:	Not reported
Relined Date:	Not reported
Lining Insp Date:	Not reported
Pipe Release Detection:	UNK
Pipe Rel Detect Suc Code:	UNK
Pipe Leak Detect Code:	NA
Last Contained Date:	Not reported
Pipe Mfg Code:	Not reported
Last Pipe Test Date:	Not reported
Last CP Test Date:	Not reported
Added To Flex Date:	Not reported
Added To Piping Date:	Not reported
Decode For Tstatus:	Removed Tank Verified
Decode For Inertmatcd:	Not reported
Decode For Tmatcode:	Unknown
Decode For Textcrprcd:	Unknown
Decode For Treldetcod:	None
Decode For Tintprotcd:	Unknown
Decode For Tsplprevcd:	Unknown
Decode For Tovflprvcd:	Unknown
Decode For Pmatcode:	Unknown
Decode For Pextcoprcd:	Unknown
Decode For Ptypecode:	Unknown
Decode For Preldetcod:	Unknown
Decode For Preldetsuc:	Unknown
Decode For Plekdetcod:	Not Applicable
Decode For Tsubcd:	Used Oil
Decode For Tmancd:	Not reported
Decode For Pmancd:	Not reported

MAP FINDINGS

Map ID
Direction
Distance
Distance (ft.)Site

EDR ID Number

Database(s) EPA ID Number

PARK RIDGE PARTNERS LLC PROPERTY (Continued)

U003701297

Subject Item ID: 4
Tank Status: TRM
Installation Date: 01/01/1901
Closed In Place Date: Not reported
Capacity in Gallons: 999
Compartment Number: 1
Piping Installation Date: Not reported
Added To Tank Date: Not reported

Inert Material Code: Not reported
Removed Date: 01/01/1987
Change in Service Date: Not reported
Tank Pit Num: Not reported
Tank Mfg Code: Not reported
Tank Overfill Protection: UNK
Last Tank Test Date: Not reported
Relined Date: Not reported
Lining Insp Date: Not reported
Pipe Release Detection: UNK
Pipe Rel Detect Suc Code: UNK
Pipe Leak Detect Code: NA
Last Contained Date: Not reported
Pipe Mfg Code: Not reported
Last Pipe Test Date: Not reported
Last CP Test Date: Not reported
Added To Flex Date: Not reported
Added To Piping Date: Not reported
Decode For Tstatus: Removed Tank Verified
Decode For Inertmatcd: Not reported
Decode For Tmatcode: Unknown
Decode For Textcrprcd: Unknown
Decode For Treltdetcd: None
Decode For Tintprotcd: Unknown
Decode For Tsplprevcd: Unknown
Decode For Tovflprvcd: Unknown
Decode For Pmatcode: Unknown
Decode For Pextcoprcd: Unknown
Decode For Ptypecode: Unknown
Decode For Preldetcd: Unknown
Decode For Preldetsuc: Unknown
Decode For Plekdetcd: Not Applicable
Decode For Tsubcd: Gasoline
Decode For Tmancd: Not reported
Decode For Pmancd: Not reported

Subject Item ID: 3
Tank Status: TRM
Installation Date: 01/01/1901
Closed In Place Date: Not reported
Capacity in Gallons: 999
Compartment Number: 1
Piping Installation Date: Not reported
Added To Tank Date: Not reported

MAP FINDINGS

Map ID
Direction
Distance
Distance (ft.)Site

EDR ID Number

Database(s) EPA ID Number

21 **JOE'S AUTO PARTS** RCRA NonGen / NLR 1000137612
8000 3RD STREET KYD049973621
LOUISVILLE, KY 40214

RCRA NonGen / NLR:

Date form received by agency: 12/21/2012
Facility name: JOE'S AUTO PARTS
Facility address: 8000 3RD STREET
LOUISVILLE, KY 40214
EPA ID: KYD049973621
Mailing address: 3RD STREET
LOUISVILLE, KY 40214
Contact: JOHN INKS
Contact address: 8000 3RD STREET
LOUISVILLE, KY 40214
Contact country: US
Contact telephone: (502) 366-0388
Contact email: Not reported
EPA Region: 04
Land type: Private
Classification: Non-Generator
Description: Handler: Non-Generators do not presently generate hazardous waste

Owner/Operator Summary:

Owner/operator name: JOHN W. INKS
Owner/operator address: 8000 3RD STREET
LOUISVILLE, KY 40214
Owner/operator country: US
Owner/operator telephone: (502) 366-0388
Legal status: Private
Owner/Operator Type: Operator
Owner/Op start date: 08/19/1991
Owner/Op end date: Not reported
Owner/operator name: JOHN W. INKS
Owner/operator address: 8000 3RD STREET
LOUISVILLE, KY 40214
Owner/operator country: Not reported
Owner/operator telephone: (502) 366-0388
Legal status: Private
Owner/Operator Type: Owner
Owner/Op start date: Not reported
Owner/Op end date: Not reported

Handler Activities Summary:

U.S. importer of hazardous waste: No
Mixed waste (haz. and radioactive): No
Recycler of hazardous waste: No
Transporter of hazardous waste: No
Treater, storer or disposer of HW: No
Underground injection activity: No
On-site burner exemption: No
Furnace exemption: No
Used oil fuel burner: No
Used oil processor: No
Used oil refiner: No
Used oil fuel marketer to burner: No
Used oil Specification marketer: No

MAP FINDINGS

Map ID
Direction
Distance
Distance (ft.)Site

EDR ID Number

Database(s) EPA ID Number

JOE'S AUTO PARTS (Continued)

1000137612

Used oil transfer facility: No
Used oil transporter: No

Historical Generators:

Date form received by agency: 08/19/1991
Site name: JOE'S AUTO PARTS
Classification: Conditionally Exempt Small Quantity Generator

. Waste code: D001
. Waste name: IGNITABLE WASTE

. Waste code: D008
. Waste name: LEAD

. Waste code: D039
. Waste name: TETRACHLOROETHYLENE

Facility Has Received Notices of Violations:

Regulation violated: SS - KRS 224:876
Area of violation: Generators - General
Date violation determined: 03/01/1991
Date achieved compliance: 03/21/1991
Violation lead agency: State
Enforcement action: FINAL 3008(A) COMPLIANCE ORDER
Enforcement action date: 03/01/1991
Enf. disposition status: Not reported
Enf. disp. status date: Not reported
Enforcement lead agency: State
Proposed penalty amount: 2
Final penalty amount: 2
Paid penalty amount: Not reported

Regulation violated: SS - KRS 224:876
Area of violation: Generators - General
Date violation determined: 03/01/1991
Date achieved compliance: 03/21/1991
Violation lead agency: State
Enforcement action: WRITTEN INFORMAL
Enforcement action date: 03/01/1991
Enf. disposition status: Not reported
Enf. disp. status date: Not reported
Enforcement lead agency: State
Proposed penalty amount: Not reported
Final penalty amount: Not reported
Paid penalty amount: Not reported

Evaluation Action Summary:

Evaluation date: 12/21/2012
Evaluation: COMPLIANCE EVALUATION INSPECTION ON-SITE
Area of violation: Not reported
Date achieved compliance: Not reported
Evaluation lead agency: State

Evaluation date: 03/21/1991
Evaluation: COMPLIANCE SCHEDULE EVALUATION
Area of violation: Generators - General

MAP FINDINGS

Map ID
Direction
Distance
Distance (ft.)Site

EDR ID Number

Database(s) EPA ID Number

JOE'S AUTO PARTS (Continued)

1000137612

Date achieved compliance: 03/21/1991
Evaluation lead agency: State

Evaluation date: 01/30/1991
Evaluation: NON-FINANCIAL RECORD REVIEW
Area of violation: Generators - General
Date achieved compliance: 03/21/1991
Evaluation lead agency: State

**21 JOE'S AUTO PARTS
8000 3RD STREET
LOUISVILLE, KY 40214**

**FINDS 1015946040
ECHO N/A**

FINDS:

Registry ID: 110054835434

Environmental Interest/Information System

RCRAInfo is a national information system that supports the Resource Conservation and Recovery Act (RCRA) program through the tracking of events and activities related to facilities that generate, transport, and treat, store, or dispose of hazardous waste. RCRAInfo allows RCRA program staff to track the notification, permit, compliance, and corrective action activities required under RCRA.

Click this hyperlink while viewing on your computer to access additional FINDS: detail in the EDR Site Report.

ECHO:

Envid: 1015946040
Registry ID: 110054835434
DFR URL: <http://echo.epa.gov/detailed-facility-report?fid=110054835434>

**21 JOES AUTO PARTS & MACHINE SP
8000 OLD 3RD ST RD
LOUISVILLE, KY 40214**

**EDR Hist Auto 1021216554
N/A**

EDR Hist Auto

Year: Name: Type:
1987 JOES AUTO PARTS & MACHINE SP Motor Vehicle Supplies And New Parts

**21 WILLIAMSON MULLOY
3RD ST AND OUTER LOOP
LOUISVILLE, KY**

**RGA HWS S115717279
N/A**

RGA HWS:

2010	WILLIAMSON MULLOY	3RD ST AND OUTER LOOP
2009	WILLIAMSON MULLOY	3RD ST AND OUTER LOOP
2008	WILLIAMSON MULLOY	3RD ST AND OUTER LOOP

MAP FINDINGS

Map ID			EDR ID Number
Direction			
Distance			
Distance (ft.)	Site	Database(s)	EPA ID Number

21	WILLIAMSON MULLOY 3RD ST AND OUTER LOOP LOUISVILLE, KY 40214	FINDS	1015879711 N/A
----	---	--------------	---------------------------------

FINDS:

Registry ID: 110045112285

Environmental Interest/Information System
STATE MASTER

[Click this hyperlink](#) while viewing on your computer to access additional FINDS: detail in the EDR Site Report.

21	WILLIAMSON MULLOY 3RD STREET AT OUTER LOOP LOUISVILLE, KY 40214	SHWS	S107467032 N/A
----	--	-------------	---------------------------------

SHWS:

Facility Id:	53065
Status:	Closed
Description:	WILLIAMSON MULLOY (Closed: No Action Necessary)
Closure Date:	08/19/1999
Longitude:	-85.794641
Latitude:	38.127413
Subject Item County:	Jefferson
Sub Item Longitude:	-85.79483
Sub Item Latitude:	38.12719
Subject Item Address:	3rd St and Outer Loop
Subject Item Address2:	Not reported
Subject Item City,St,Zip:	Louisville, KY 40214
Regulatory Desc:	Petroleum Cleanup
Closure Option:	Option A No Action Necessary
Side SG:	51908

21	WILLIAMSON MULLOY 3RD STREET AT OUTER LOOP LOUISVILLE, KY	RGA HWS	S115717281 N/A
----	--	----------------	---------------------------------

RGA HWS:

2012	WILLIAMSON MULLOY	3RD STREET AT OUTER LOOP
2011	WILLIAMSON MULLOY	3RD STREET AT OUTER LOOP

21	WILLIAMSON MULLOY 3RD STREET AND OUTER LOOP LOUISVILLE, KY	RGA HWS	S115717280 N/A
----	---	----------------	---------------------------------

RGA HWS:

2007	WILLIAMSON MULLOY	3RD STREET AND OUTER LOOP
2006	WILLIAMSON MULLOY	3RD STREET AND OUTER LOOP

MAP FINDINGS

Map ID			EDR ID Number
Direction			
Distance			
Distance (ft.)	Site	Database(s)	EPA ID Number

21	7944 3RD STREET RD LOUISVILLE, KY 40214	EDR Hist Auto	1014177538 N/A
----	--	----------------------	---------------------------

EDR Hist Auto

Year:	Name:	Type:
2007	PROTECH AUTOMOTIVE INC AUTO	AUTOMOBILE REPAIRING & SERVICE
2010	PROTECH AUTOMOTIVE INC	General Automotive Repair Shops
2011	PROTECH AUTOMOTIVE INC	General Automotive Repair Shops
2012	PROTECH AUTOMOTIVE INC	General Automotive Repair Shops
2013	PROTECH AUTOMOTIVE INC	General Automotive Repair Shops
2014	PROTECH AUTOMOTIVE INC	General Automotive Repair Shops

22	BENNETTBUILT AUTOMOTIVE LLC 209 APPOMATTOX RD LOUISVILLE, KY 40214	EDR Hist Auto	1020586106 N/A
----	---	----------------------	---------------------------

EDR Hist Auto

Year:	Name:	Type:
2013	BENNETTBUILT AUTOMOTIVE LLC	General Automotive Repair Shops
2014	BENNETTBUILT AUTOMOTIVE LLC	General Automotive Repair Shops

23	WAL-MART 175 OUTER LOOP LOUISVILLE, KY 40214	SWRCY	S110042085 N/A
----	---	--------------	---------------------------

SWRCY:

Facility Type:	AUTOMOTIVE SERVICE
Contact Name:	Not reported
Contact Name2:	Not reported
Contact Phone:	(502) 361-0225
Contact Phone2:	Not reported
Serves:	STATE
Function:	DROPOFF, OTHER
Material Accepted:	Batteries, Used Oil
Notes:	Not reported

23	WAL-MART SUPERCENTER #5417 175 OUTER LOOP LOUISVILLE, KY 40214	RCRA-SQG	1008373112 KYR000042598
----	---	-----------------	------------------------------------

RCRA-SQG:

Date form received by agency:	12/14/2015
Facility name:	WAL-MART SUPERCENTER #5417
Facility address:	175 OUTER LOOP LOUISVILLE, KY 40214
EPA ID:	KYR000042598
Mailing address:	PO BOX 8041 BENTONVILLE, AR 72712
Contact:	CARLO BERTANI
Contact address:	PO BOX 8041 BENTONVILLE, AR 72712
Contact country:	US
Contact telephone:	(479) 204-8545
Contact email:	Not reported

MAP FINDINGS

Map ID
Direction
Distance
Distance (ft.)Site

EDR ID Number

Database(s) EPA ID Number

WAL-MART SUPERCENTER #5417 (Continued)

1008373112

EPA Region: 04
Land type: Private
Classification: Small Small Quantity Generator
Description: Handler: generates more than 100 and less than 1000 kg of hazardous waste during any calendar month and accumulates less than 6000 kg of hazardous waste at any time; or generates 100 kg or less of hazardous waste during any calendar month, and accumulates more than 1000 kg of hazardous waste at any time

Owner/Operator Summary:

Owner/operator name: WAL-MART SUPERCENTER #5417
Owner/operator address: OUTER LOOP
LOUISVILLE, KY 40214
Owner/operator country: US
Owner/operator telephone: (479) 273-4367
Legal status: Private
Owner/Operator Type: Operator
Owner/Op start date: 04/15/2005
Owner/Op end date: Not reported

Owner/operator name: WAL-MART STORES EAST, LP
Owner/operator address: P.O. BOX 8041
BENTONVILLE, AR 72712
Owner/operator country: US
Owner/operator telephone: (479) 204-2231
Legal status: Private
Owner/Operator Type: Owner
Owner/Op start date: 04/15/2005
Owner/Op end date: Not reported

Handler Activities Summary:

U.S. importer of hazardous waste: No
Mixed waste (haz. and radioactive): No
Recycler of hazardous waste: No
Transporter of hazardous waste: No
Treater, storer or disposer of HW: No
Underground injection activity: No
On-site burner exemption: No
Furnace exemption: No
Used oil fuel burner: No
Used oil processor: No
User oil refiner: No
Used oil fuel marketer to burner: No
Used oil Specification marketer: No
Used oil transfer facility: No
Used oil transporter: No

. Waste code: D001
. Waste name: IGNITABLE WASTE

. Waste code: D002
. Waste name: CORROSIVE WASTE

. Waste code: D003
. Waste name: REACTIVE WASTE

MAP FINDINGS

Map ID
Direction
Distance
Distance (ft.)Site

EDR ID Number

Database(s) EPA ID Number

WAL-MART SUPERCENTER #5417 (Continued)

1008373112

. Waste code:	D005
. Waste name:	BARIUM
. Waste code:	D006
. Waste name:	CADMIUM
. Waste code:	D007
. Waste name:	CHROMIUM
. Waste code:	D008
. Waste name:	LEAD
. Waste code:	D009
. Waste name:	MERCURY
. Waste code:	D010
. Waste name:	SELENIUM
. Waste code:	D011
. Waste name:	SILVER
. Waste code:	D016
. Waste name:	2,4-D (2,4-DICHLOROPHENOXYACETIC ACID)
. Waste code:	D018
. Waste name:	BENZENE
. Waste code:	D022
. Waste name:	CHLOROFORM
. Waste code:	D024
. Waste name:	M-CRESOL
. Waste code:	D026
. Waste name:	CRESOL
. Waste code:	D027
. Waste name:	1,4-DICHLOROBENZENE
. Waste code:	D035
. Waste name:	METHYL ETHYL KETONE
. Waste code:	D039
. Waste name:	TETRACHLOROETHYLENE
. Waste code:	D043
. Waste name:	VINYL CHLORIDE
. Waste code:	P001
. Waste name:	2H-1-BENZOPYRAN-2-ONE, 4-HYDROXY-3-(3-OXO-1-PHENYLBUTYL)-, & SALTS, WHEN PRESENT AT CONCENTRATIONS GREATER THAN 0.3% (OR) WARFARIN, & SALTS, WHEN PRESENT AT CONCENTRATIONS GREATER THAN 0.3%
. Waste code:	P075
. Waste name:	NICOTINE, & SALTS (OR) PYRIDINE, 3-(1-METHYL-2-PYRROLIDINYL)-,(S)-, & SALTS

MAP FINDINGS

Map ID
Direction
Distance
Distance (ft.)Site

EDR ID Number

Database(s) EPA ID Number

WAL-MART SUPERCENTER #5417 (Continued)

1008373112

- . Waste code: U002
- . Waste name: 2-PROPANONE (I) (OR) ACETONE (I)

- . Waste code: U034
- . Waste name: ACETALDEHYDE, TRICHLORO- (OR) CHLORAL

- . Waste code: U035
- . Waste name: BENZENEBUTANOIC ACID, 4-[BIS(2-CHLOROETHYL)AMINO]- (OR) CHLORAMBUCIL

- . Waste code: U058
- . Waste name: 2H-1,3,2-OXAZAPHOSPHORIN-2-AMINE, N,N-BIS(2-CHLOROETHYL)TETRAHYDRO-, 2-OXIDE (OR) CYCLOPHOSPHAMIDE

- . Waste code: U072
- . Waste name: BENZENE, 1,4-DICHLORO- (OR) P-DICHLOROBENZENE

- . Waste code: U122
- . Waste name: FORMALDEHYDE

- . Waste code: U129
- . Waste name: CYCLOHEXANE, 1,2,3,4,5,6-HEXACHLORO-, (1ALPHA, 2ALPHA, 3BETA, 4ALPHA, 5ALPHA, 6BETA)- (OR) LINDANE

- . Waste code: U132
- . Waste name: HEXACHLOROPHENE (OR) PHENOL, 2,2'-METHYLENEBIS[3,4,6-TRICHLORO-

- . Waste code: U134
- . Waste name: HYDROFLUORIC ACID (C,T) (OR) HYDROGEN FLUORIDE (C,T)

- . Waste code: U150
- . Waste name: L-PHENYLALANINE, 4-[BIS(2-CHLOROETHYL)AMINO]- (OR) MELPHALAN

- . Waste code: U154
- . Waste name: METHANOL (I) (OR) METHYL ALCOHOL (I)

- . Waste code: U159
- . Waste name: 2-BUTANONE (I,T) (OR) METHYL ETHYL KETONE (MEK) (I,T)

- . Waste code: U165
- . Waste name: NAPHTHALENE

- . Waste code: U188
- . Waste name: PHENOL

- . Waste code: U200
- . Waste name: RESERPINE (OR) YOHIMBAN-16-CARBOXYLIC ACID, 11,17-DIMETHOXY-18-[(3,4,5-TRIMETHOXYBENZOYL)OXY]-, METHYL ESTER, (3BETA, 16BETA, 17ALPHA, 18BETA, 20ALPHA)-

- . Waste code: U205
- . Waste name: SELENIUM SULFIDE (OR) SELENIUM SULFIDE SES2 (R,T)

- . Waste code: U210
- . Waste name: ETHENE, TETRACHLORO- (OR) TETRACHLOROETHYLENE

- . Waste code: U249
- . Waste name: ZINC PHOSPHIDE ZN3P2, WHEN PRESENT AT CONCENTRATIONS OF 10% OR LESS

MAP FINDINGS

Map ID
Direction
Distance
Distance (ft.)Site

EDR ID Number

Database(s) EPA ID Number

WAL-MART SUPERCENTER #5417 (Continued)

1008373112

- . Waste code: U279
- . Waste name: CARBARYL (OR) 1-NAPHTHALENOL, METHYLCARBAMATE
- . Waste code: U409
- . Waste name: CARBAMIC ACID, [1,2-PHENYLENEBIS (IMINOCARBONOTHIOYL)]BIS-, DIMETHYL ESTER (OR) THIOPHANATE-METHYL

Historical Generators:

Date form received by agency: 12/17/2014
Site name: WAL-MART SUPERCENTER #5417
Classification: Small Quantity Generator

- . Waste code: D001
- . Waste name: IGNITABLE WASTE
- . Waste code: D002
- . Waste name: CORROSIVE WASTE
- . Waste code: D003
- . Waste name: REACTIVE WASTE
- . Waste code: D005
- . Waste name: BARIUM
- . Waste code: D006
- . Waste name: CADMIUM
- . Waste code: D007
- . Waste name: CHROMIUM
- . Waste code: D008
- . Waste name: LEAD
- . Waste code: D009
- . Waste name: MERCURY
- . Waste code: D010
- . Waste name: SELENIUM
- . Waste code: D011
- . Waste name: SILVER
- . Waste code: D016
- . Waste name: 2,4-D (2,4-DICHLOROPHENOXYACETIC ACID)
- . Waste code: D018
- . Waste name: BENZENE
- . Waste code: D022
- . Waste name: CHLOROFORM
- . Waste code: D024
- . Waste name: M-CRESOL
- . Waste code: D026
- . Waste name: CRESOL

MAP FINDINGS

Map ID
Direction
Distance
Distance (ft.)Site

EDR ID Number

Database(s) EPA ID Number

WAL-MART SUPERCENTER #5417 (Continued)

1008373112

. Waste code:	D027
. Waste name:	1,4-DICHLOROBENZENE
. Waste code:	D035
. Waste name:	METHYL ETHYL KETONE
. Waste code:	D039
. Waste name:	TETRACHLOROETHYLENE
. Waste code:	D043
. Waste name:	VINYL CHLORIDE
. Waste code:	P001
. Waste name:	2H-1-BENZOPYRAN-2-ONE, 4-HYDROXY-3-(3-OXO-1-PHENYLBUTYL)-, & SALTS, WHEN PRESENT AT CONCENTRATIONS GREATER THAN 0.3% (OR) WARFARIN, & SALTS, WHEN PRESENT AT CONCENTRATIONS GREATER THAN 0.3%
. Waste code:	P075
. Waste name:	NICOTINE, & SALTS (OR) PYRIDINE, 3-(1-METHYL-2-PYRROLIDINYL)-,(S)-, & SALTS
. Waste code:	U002
. Waste name:	2-PROPANONE (I) (OR) ACETONE (I)
. Waste code:	U034
. Waste name:	ACETALDEHYDE, TRICHLORO- (OR) CHLORAL
. Waste code:	U035
. Waste name:	BENZENEBUTANOIC ACID, 4-[BIS(2-CHLOROETHYL)AMINO]- (OR) CHLORAMBUCIL
. Waste code:	U058
. Waste name:	2H-1,3,2-OXAZAPHOSPHORIN-2-AMINE, N,N-BIS(2-CHLOROETHYL)TETRAHYDRO-, 2-OXIDE (OR) CYCLOPHOSPHAMIDE
. Waste code:	U072
. Waste name:	BENZENE, 1,4-DICHLORO- (OR) P-DICHLOROBENZENE
. Waste code:	U122
. Waste name:	FORMALDEHYDE
. Waste code:	U129
. Waste name:	CYCLOHEXANE, 1,2,3,4,5,6-HEXACHLORO-, (1ALPHA, 2ALPHA, 3BETA, 4ALPHA, 5ALPHA, 6BETA)- (OR) LINDANE
. Waste code:	U132
. Waste name:	HEXACHLOROPHENE (OR) PHENOL, 2,2'-METHYLENEBIS[3,4,6-TRICHLORO-
. Waste code:	U134
. Waste name:	HYDROFLUORIC ACID (C,T) (OR) HYDROGEN FLUORIDE (C,T)
. Waste code:	U150
. Waste name:	L-PHENYLALANINE, 4-[BIS(2-CHLOROETHYL)AMINO]- (OR) MELPHALAN
. Waste code:	U154
. Waste name:	METHANOL (I) (OR) METHYL ALCOHOL (I)
. Waste code:	U159

MAP FINDINGS

Map ID
Direction
Distance
Distance (ft.)Site

EDR ID Number

Database(s) EPA ID Number

WAL-MART SUPERCENTER #5417 (Continued)

1008373112

- . Waste name: 2-BUTANONE (I,T) (OR) METHYL ETHYL KETONE (MEK) (I,T)
- . Waste code: U165
- . Waste name: NAPHTHALENE
- . Waste code: U188
- . Waste name: PHENOL
- . Waste code: U200
- . Waste name: RESERPINE (OR) YOHIMBAN-16-CARBOXYLIC ACID, 11,17-DIMETHOXY-18-[(3,4,5-TRIMETHOXYBENZOYL)OXY]-, METHYL ESTER, (3BETA, 16BETA, 17ALPHA, 18BETA, 20ALPHA)-
- . Waste code: U205
- . Waste name: SELENIUM SULFIDE (OR) SELENIUM SULFIDE SES2 (R,T)
- . Waste code: U210
- . Waste name: ETHENE, TETRACHLORO- (OR) TETRACHLOROETHYLENE
- . Waste code: U249
- . Waste name: ZINC PHOSPHIDE ZN3P2, WHEN PRESENT AT CONCENTRATIONS OF 10% OR LESS
- . Waste code: U279
- . Waste name: CARBARYL (OR) 1-NAPHTHALENOL, METHYLCARBAMATE
- . Waste code: U409
- . Waste name: CARBAMIC ACID, [1,2-PHENYLENEBIS (IMINOCARBONOTHIOYL)]BIS-, DIMETHYL ESTER (OR) THIOPHANATE-METHYL

Date form received by agency: 12/26/2013

Site name: WAL-MART SUPERCENTER #5417

Classification: Small Quantity Generator

- . Waste code: D001
- . Waste name: IGNITABLE WASTE
- . Waste code: D002
- . Waste name: CORROSIVE WASTE
- . Waste code: D003
- . Waste name: REACTIVE WASTE
- . Waste code: D004
- . Waste name: ARSENIC
- . Waste code: D005
- . Waste name: BARIUM
- . Waste code: D006
- . Waste name: CADMIUM
- . Waste code: D007
- . Waste name: CHROMIUM
- . Waste code: D008
- . Waste name: LEAD

MAP FINDINGS

Map ID
Direction
Distance
Distance (ft.)Site

EDR ID Number

Database(s) EPA ID Number

WAL-MART SUPERCENTER #5417 (Continued)

1008373112

. Waste code:	D009
. Waste name:	MERCURY
. Waste code:	D010
. Waste name:	SELENIUM
. Waste code:	D011
. Waste name:	SILVER
. Waste code:	D016
. Waste name:	2,4-D (2,4-DICHLOROPHENOXYACETIC ACID)
. Waste code:	D018
. Waste name:	BENZENE
. Waste code:	D022
. Waste name:	CHLOROFORM
. Waste code:	D024
. Waste name:	M-CRESOL
. Waste code:	D026
. Waste name:	CRESOL
. Waste code:	D027
. Waste name:	1,4-DICHLOROBENZENE
. Waste code:	D035
. Waste name:	METHYL ETHYL KETONE
. Waste code:	D039
. Waste name:	TETRACHLOROETHYLENE
. Waste code:	D043
. Waste name:	VINYL CHLORIDE
. Waste code:	P001
. Waste name:	2H-1-BENZOPYRAN-2-ONE, 4-HYDROXY-3-(3-OXO-1-PHENYLBUTYL)-, & SALTS, WHEN PRESENT AT CONCENTRATIONS GREATER THAN 0.3% (OR) WARFARIN, & SALTS, WHEN PRESENT AT CONCENTRATIONS GREATER THAN 0.3%
. Waste code:	P075
. Waste name:	NICOTINE, & SALTS (OR) PYRIDINE, 3-(1-METHYL-2-PYRROLIDINYL)-,(S)-, & SALTS
. Waste code:	U002
. Waste name:	2-PROPANONE (I) (OR) ACETONE (I)
. Waste code:	U034
. Waste name:	ACETALDEHYDE, TRICHLORO- (OR) CHLORAL
. Waste code:	U035
. Waste name:	BENZENEBUTANOIC ACID, 4-[BIS(2-CHLOROETHYL)AMINO]- (OR) CHLORAMBUCIL
. Waste code:	U044
. Waste name:	CHLOROFORM (OR) METHANE, TRICHLORO-

MAP FINDINGS

Map ID
Direction
Distance
Distance (ft.)Site

EDR ID Number

Database(s) EPA ID Number

WAL-MART SUPERCENTER #5417 (Continued)

1008373112

- . Waste code: U058
- . Waste name: 2H-1,3,2-OXAZAPHOSPHORIN-2-AMINE, N,N-BIS(2-CHLOROETHYL)TETRAHYDRO-, 2-OXIDE (OR) CYCLOPHOSPHAMIDE

- . Waste code: U072
- . Waste name: BENZENE, 1,4-DICHLORO- (OR) P-DICHLOROBENZENE

- . Waste code: U080
- . Waste name: METHANE, DICHLORO- (OR) METHYLENE CHLORIDE

- . Waste code: U122
- . Waste name: FORMALDEHYDE

- . Waste code: U129
- . Waste name: CYCLOHEXANE, 1,2,3,4,5,6-HEXACHLORO-, (1ALPHA, 2ALPHA, 3BETA, 4ALPHA, 5ALPHA, 6BETA)- (OR) LINDANE

- . Waste code: U132
- . Waste name: HEXACHLOROPHENE (OR) PHENOL, 2,2'-METHYLENEBIS[3,4,6-TRICHLORO-

- . Waste code: U134
- . Waste name: HYDROFLUORIC ACID (C,T) (OR) HYDROGEN FLUORIDE (C,T)

- . Waste code: U150
- . Waste name: L-PHENYLALANINE, 4-[BIS(2-CHLOROETHYL)AMINO]- (OR) MELPHALAN

- . Waste code: U154
- . Waste name: METHANOL (I) (OR) METHYL ALCOHOL (I)

- . Waste code: U159
- . Waste name: 2-BUTANONE (I,T) (OR) METHYL ETHYL KETONE (MEK) (I,T)

- . Waste code: U165
- . Waste name: NAPHTHALENE

- . Waste code: U182
- . Waste name: 1,3,5-TRIOXANE, 2,4,6-TRIMETHYL- (OR) PARALDEHYDE

- . Waste code: U188
- . Waste name: PHENOL

- . Waste code: U200
- . Waste name: RESERPINE (OR) YOHIMBAN-16-CARBOXYLIC ACID, 11,17-DIMETHOXY-18-[(3,4,5-TRIMETHOXYBENZOYL)OXY]-, METHYL ESTER, (3BETA, 16BETA, 17ALPHA, 18BETA, 20ALPHA)-

- . Waste code: U201
- . Waste name: 1,3-BENZENEDIOL (OR) RESORCINOL

- . Waste code: U205
- . Waste name: SELENIUM SULFIDE (OR) SELENIUM SULFIDE SES2 (R,T)

- . Waste code: U210
- . Waste name: ETHENE, TETRACHLORO- (OR) TETRACHLOROETHYLENE

- . Waste code: U249
- . Waste name: ZINC PHOSPHIDE ZN3P2, WHEN PRESENT AT CONCENTRATIONS OF 10% OR LESS

MAP FINDINGS

Map ID
Direction
Distance
Distance (ft.)Site

EDR ID Number

Database(s) EPA ID Number

WAL-MART SUPERCENTER #5417 (Continued)

1008373112

- . Waste code: U279
- . Waste name: CARBARYL (OR) 1-NAPHTHALENOL, METHYLCARBAMATE
- . Waste code: U409
- . Waste name: CARBAMIC ACID, [1,2-PHENYLENEBIS (IMINOCARBONOTHIOYL)]BIS-, DIMETHYL ESTER (OR) THIOPHANATE-METHYL

Date form received by agency: 12/17/2012

Site name: WAL-MART SUPERCENTER #5417

Classification: Small Quantity Generator

- . Waste code: D001
- . Waste name: IGNITABLE WASTE
- . Waste code: D002
- . Waste name: CORROSIVE WASTE
- . Waste code: D004
- . Waste name: ARSENIC
- . Waste code: D005
- . Waste name: BARIUM
- . Waste code: D006
- . Waste name: CADMIUM
- . Waste code: D007
- . Waste name: CHROMIUM
- . Waste code: D008
- . Waste name: LEAD
- . Waste code: D009
- . Waste name: MERCURY
- . Waste code: D010
- . Waste name: SELENIUM
- . Waste code: D011
- . Waste name: SILVER
- . Waste code: D016
- . Waste name: 2,4-D (2,4-DICHLOROPHENOXYACETIC ACID)
- . Waste code: D018
- . Waste name: BENZENE
- . Waste code: D022
- . Waste name: CHLOROFORM
- . Waste code: D024
- . Waste name: M-CRESOL
- . Waste code: D026
- . Waste name: CRESOL
- . Waste code: D027

MAP FINDINGS

Map ID
Direction
Distance
Distance (ft.)Site

EDR ID Number

Database(s) EPA ID Number

WAL-MART SUPERCENTER #5417 (Continued)

1008373112

. Waste name:	1,4-DICHLOROBENZENE
. Waste code:	D035
. Waste name:	METHYL ETHYL KETONE
. Waste code:	D039
. Waste name:	TETRACHLOROETHYLENE
. Waste code:	D043
. Waste name:	VINYL CHLORIDE
. Waste code:	P001
. Waste name:	2H-1-BENZOPYRAN-2-ONE, 4-HYDROXY-3-(3-OXO-1-PHENYLBUTYL)-, & SALTS, WHEN PRESENT AT CONCENTRATIONS GREATER THAN 0.3% (OR) WARFARIN, & SALTS, WHEN PRESENT AT CONCENTRATIONS GREATER THAN 0.3%
. Waste code:	P075
. Waste name:	NICOTINE, & SALTS (OR) PYRIDINE, 3-(1-METHYL-2-PYRROLIDINYL)-,(S)-, & SALTS
. Waste code:	U002
. Waste name:	2-PROPANONE (I) (OR) ACETONE (I)
. Waste code:	U034
. Waste name:	ACETALDEHYDE, TRICHLORO- (OR) CHLORAL
. Waste code:	U035
. Waste name:	BENZENEBUTANOIC ACID, 4-[BIS(2-CHLOROETHYL)AMINO]- (OR) CHLORAMBUCIL
. Waste code:	U058
. Waste name:	2H-1,3,2-OXAZAPHOSPHORIN-2-AMINE, N,N-BIS(2-CHLOROETHYL)TETRAHYDRO-, 2-OXIDE (OR) CYCLOPHOSPHAMIDE
. Waste code:	U072
. Waste name:	BENZENE, 1,4-DICHLORO- (OR) P-DICHLOROBENZENE
. Waste code:	U080
. Waste name:	METHANE, DICHLORO- (OR) METHYLENE CHLORIDE
. Waste code:	U122
. Waste name:	FORMALDEHYDE
. Waste code:	U129
. Waste name:	CYCLOHEXANE, 1,2,3,4,5,6-HEXACHLORO-, (1ALPHA, 2ALPHA, 3BETA, 4ALPHA, 5ALPHA, 6BETA)- (OR) LINDANE
. Waste code:	U132
. Waste name:	HEXACHLOROPHENE (OR) PHENOL, 2,2'-METHYLENEBIS[3,4,6-TRICHLORO-
. Waste code:	U134
. Waste name:	HYDROFLUORIC ACID (C,T) (OR) HYDROGEN FLUORIDE (C,T)
. Waste code:	U150
. Waste name:	L-PHENYLALANINE, 4-[BIS(2-CHLOROETHYL)AMINO]- (OR) MELPHALAN
. Waste code:	U154
. Waste name:	METHANOL (I) (OR) METHYL ALCOHOL (I)

MAP FINDINGS

Map ID
Direction
Distance
Distance (ft.)Site

EDR ID Number

Database(s) EPA ID Number

WAL-MART SUPERCENTER #5417 (Continued)

1008373112

- . Waste code: U159
- . Waste name: 2-BUTANONE (I,T) (OR) METHYL ETHYL KETONE (MEK) (I,T)
- . Waste code: U165
- . Waste name: NAPHTHALENE
- . Waste code: U182
- . Waste name: 1,3,5-TRIOXANE, 2,4,6-TRIMETHYL- (OR) PARALDEHYDE
- . Waste code: U188
- . Waste name: PHENOL
- . Waste code: U200
- . Waste name: RESERPINE (OR) YOHIMBAN-16-CARBOXYLIC ACID, 11,17-DIMETHOXY-18-[(3,4,5-TRIMETHOXYBENZOYL)OXY]-, METHYL ESTER, (3BETA, 16BETA, 17ALPHA, 18BETA, 20ALPHA)-
- . Waste code: U205
- . Waste name: SELENIUM SULFIDE (OR) SELENIUM SULFIDE SES2 (R,T)
- . Waste code: U210
- . Waste name: ETHENE, TETRACHLORO- (OR) TETRACHLOROETHYLENE
- . Waste code: U240
- . Waste name: 2,4-D, SALTS & ESTERS (OR) ACETIC ACID, (2,4-DICHLOROPHENOXY)-, SALTS & ESTERS (OR) DICHLOROPHENOXYACETIC ACID 2,4-D
- . Waste code: U249
- . Waste name: ZINC PHOSPHIDE ZN3P2, WHEN PRESENT AT CONCENTRATIONS OF 10% OR LESS
- . Waste code: U279
- . Waste name: CARBARYL (OR) 1-NAPHTHALENOL, METHYLCARBAMATE
- . Waste code: U409
- . Waste name: CARBAMIC ACID, [1,2-PHENYLENEBIS (IMINOCARBONOTHIOYL)]BIS-, DIMETHYL ESTER (OR) THIOPHANATE-METHYL
- . Waste code: U411
- . Waste name: PHENOL, 2-(1-METHYLETHOXY)-, METHYLCARBAMATE (OR) PROPOXUR

Date form received by agency: 12/14/2011

Site name: WAL-MART SUPERCENTER #5417

Classification: Small Quantity Generator

- . Waste code: D001
- . Waste name: IGNITABLE WASTE
- . Waste code: D002
- . Waste name: CORROSIVE WASTE
- . Waste code: D004
- . Waste name: ARSENIC
- . Waste code: D005
- . Waste name: BARIUM
- . Waste code: D006

MAP FINDINGS

Map ID
Direction
Distance
Distance (ft.)Site

EDR ID Number

Database(s) EPA ID Number

WAL-MART SUPERCENTER #5417 (Continued)

1008373112

. Waste name:	CADMIUM
. Waste code:	D007
. Waste name:	CHROMIUM
. Waste code:	D008
. Waste name:	LEAD
. Waste code:	D009
. Waste name:	MERCURY
. Waste code:	D010
. Waste name:	SELENIUM
. Waste code:	D011
. Waste name:	SILVER
. Waste code:	D016
. Waste name:	2,4-D (2,4-DICHLOROPHENOXYACETIC ACID)
. Waste code:	D018
. Waste name:	BENZENE
. Waste code:	D022
. Waste name:	CHLOROFORM
. Waste code:	D024
. Waste name:	M-CRESOL
. Waste code:	D026
. Waste name:	CRESOL
. Waste code:	D027
. Waste name:	1,4-DICHLOROBENZENE
. Waste code:	D035
. Waste name:	METHYL ETHYL KETONE
. Waste code:	D039
. Waste name:	TETRACHLOROETHYLENE
. Waste code:	P001
. Waste name:	2H-1-BENZOPYRAN-2-ONE, 4-HYDROXY-3-(3-OXO-1-PHENYLBUTYL)-, & SALTS, WHEN PRESENT AT CONCENTRATIONS GREATER THAN 0.3% (OR) WARFARIN, & SALTS, WHEN PRESENT AT CONCENTRATIONS GREATER THAN 0.3%
. Waste code:	P075
. Waste name:	NICOTINE, & SALTS (OR) PYRIDINE, 3-(1-METHYL-2-PYRROLIDINYL)-,(S)-, & SALTS
. Waste code:	U002
. Waste name:	2-PROPANONE (I) (OR) ACETONE (I)
. Waste code:	U034
. Waste name:	ACETALDEHYDE, TRICHLORO- (OR) CHLORAL
. Waste code:	U035

MAP FINDINGS

Map ID
Direction
Distance
Distance (ft.)Site

EDR ID Number

Database(s) EPA ID Number

WAL-MART SUPERCENTER #5417 (Continued)

1008373112

. Waste name:	BENZENE BUTANOIC ACID, 4-[BIS(2-CHLOROETHYL)AMINO]- (OR) CHLORAMBUCIL
. Waste code:	U058
. Waste name:	2H-1,3,2-OXAZAPHOSPHORIN-2-AMINE, N,N-BIS(2-CHLOROETHYL)TETRAHYDRO-, 2-OXIDE (OR) CYCLOPHOSPHAMIDE
. Waste code:	U072
. Waste name:	BENZENE, 1,4-DICHLORO- (OR) P-DICHLOROBENZENE
. Waste code:	U080
. Waste name:	METHANE, DICHLORO- (OR) METHYLENE CHLORIDE
. Waste code:	U122
. Waste name:	FORMALDEHYDE
. Waste code:	U129
. Waste name:	CYCLOHEXANE, 1,2,3,4,5,6-HEXACHLORO-, (1ALPHA, 2ALPHA, 3BETA, 4ALPHA, 5ALPHA, 6BETA)- (OR) LINDANE
. Waste code:	U132
. Waste name:	HEXACHLOROPHENE (OR) PHENOL, 2,2'-METHYLENEBIS[3,4,6-TRICHLORO-
. Waste code:	U150
. Waste name:	L-PHENYLALANINE, 4-[BIS(2-CHLOROETHYL)AMINO]- (OR) MELPHALAN
. Waste code:	U154
. Waste name:	METHANOL (I) (OR) METHYL ALCOHOL (I)
. Waste code:	U159
. Waste name:	2-BUTANONE (I,T) (OR) METHYL ETHYL KETONE (MEK) (I,T)
. Waste code:	U165
. Waste name:	NAPHTHALENE
. Waste code:	U182
. Waste name:	1,3,5-TRIOXANE, 2,4,6-TRIMETHYL- (OR) PARALDEHYDE
. Waste code:	U188
. Waste name:	PHENOL
. Waste code:	U200
. Waste name:	RESERPINE (OR) YOHIMBAN-16-CARBOXYLIC ACID, 11,17-DIMETHOXY-18-[(3,4,5-TRIMETHOXYBENZOYL)OXY]-, METHYL ESTER, (3BETA, 16BETA, 17ALPHA, 18BETA, 20ALPHA)-
. Waste code:	U205
. Waste name:	SELENIUM SULFIDE (OR) SELENIUM SULFIDE SES2 (R,T)
. Waste code:	U248
. Waste name:	2H-1-BENZOPYRAN-2-ONE, 4-HYDROXY-3-(3-OXO-1-PHENYL-BUTYL)-, & SALTS, WHEN PRESENT AT CONCENTRATIONS OF 0.3% OR LESS (OR) WARFARIN, & SALTS, WHEN PRESENT AT CONCENTRATIONS OF 0.3% OR LESS
. Waste code:	U249
. Waste name:	ZINC PHOSPHIDE ZN3P2, WHEN PRESENT AT CONCENTRATIONS OF 10% OR LESS
. Waste code:	U279

MAP FINDINGS

Map ID
Direction
Distance
Distance (ft.)Site

EDR ID Number

Database(s) EPA ID Number

WAL-MART SUPERCENTER #5417 (Continued)

1008373112

- . Waste name: CARBARYL (OR) 1-NAPHTHALENOL, METHYLCARBAMATE
- . Waste code: U409
- . Waste name: CARBAMIC ACID, [1,2-PHENYLENEBIS (IMINOCARBONOTHIOYL)]BIS-, DIMETHYL ESTER (OR) THIOPHANATE-METHYL
- . Waste code: U411
- . Waste name: PHENOL, 2-(1-METHYLETHOXY)-, METHYLCARBAMATE (OR) PROPOXUR
- Date form received by agency: 02/18/2011
- Site name: WAL-MART SUPERCENTER #5417
- Classification: Small Quantity Generator
- . Waste code: D001
- . Waste name: IGNITABLE WASTE
- . Waste code: D002
- . Waste name: CORROSIVE WASTE
- . Waste code: D004
- . Waste name: ARSENIC
- . Waste code: D005
- . Waste name: BARIUM
- . Waste code: D006
- . Waste name: CADMIUM
- . Waste code: D007
- . Waste name: CHROMIUM
- . Waste code: D008
- . Waste name: LEAD
- . Waste code: D009
- . Waste name: MERCURY
- . Waste code: D010
- . Waste name: SELENIUM
- . Waste code: D011
- . Waste name: SILVER
- . Waste code: D016
- . Waste name: 2,4-D (2,4-DICHLOROPHENOXYACETIC ACID)
- . Waste code: D018
- . Waste name: BENZENE
- . Waste code: D022
- . Waste name: CHLOROFORM
- . Waste code: D024
- . Waste name: M-CRESOL
- . Waste code: D026
- . Waste name: CRESOL

MAP FINDINGS

Map ID
Direction
Distance
Distance (ft.)Site

EDR ID Number

Database(s) EPA ID Number

WAL-MART SUPERCENTER #5417 (Continued)

1008373112

. Waste code:	D027
. Waste name:	1,4-DICHLOROBENZENE
. Waste code:	D035
. Waste name:	METHYL ETHYL KETONE
. Waste code:	D039
. Waste name:	TETRACHLOROETHYLENE
. Waste code:	P001
. Waste name:	2H-1-BENZOPYRAN-2-ONE, 4-HYDROXY-3-(3-OXO-1-PHENYLBUTYL)-, & SALTS, WHEN PRESENT AT CONCENTRATIONS GREATER THAN 0.3% (OR) WARFARIN, & SALTS, WHEN PRESENT AT CONCENTRATIONS GREATER THAN 0.3%
. Waste code:	P075
. Waste name:	NICOTINE, & SALTS (OR) PYRIDINE, 3-(1-METHYL-2-PYRROLIDINYL)-,(S)-, & SALTS
. Waste code:	U002
. Waste name:	2-PROPANONE (I) (OR) ACETONE (I)
. Waste code:	U034
. Waste name:	ACETALDEHYDE, TRICHLORO- (OR) CHLORAL
. Waste code:	U035
. Waste name:	BENZENEBUTANOIC ACID, 4-[BIS(2-CHLOROETHYL)AMINO]- (OR) CHLORAMBUCIL
. Waste code:	U058
. Waste name:	2H-1,3,2-OXAZAPHOSPHORIN-2-AMINE, N,N-BIS(2-CHLOROETHYL)TETRAHYDRO-, 2-OXIDE (OR) CYCLOPHOSPHAMIDE
. Waste code:	U072
. Waste name:	BENZENE, 1,4-DICHLORO- (OR) P-DICHLOROBENZENE
. Waste code:	U080
. Waste name:	METHANE, DICHLORO- (OR) METHYLENE CHLORIDE
. Waste code:	U122
. Waste name:	FORMALDEHYDE
. Waste code:	U129
. Waste name:	CYCLOHEXANE, 1,2,3,4,5,6-HEXACHLORO-, (1ALPHA, 2ALPHA, 3BETA, 4ALPHA, 5ALPHA, 6BETA)- (OR) LINDANE
. Waste code:	U132
. Waste name:	HEXACHLOROPHENE (OR) PHENOL, 2,2'-METHYLENEBIS[3,4,6-TRICHLORO-
. Waste code:	U150
. Waste name:	L-PHENYLALANINE, 4-[BIS(2-CHLOROETHYL)AMINO]- (OR) MELPHALAN
. Waste code:	U154
. Waste name:	METHANOL (I) (OR) METHYL ALCOHOL (I)
. Waste code:	U159
. Waste name:	2-BUTANONE (I,T) (OR) METHYL ETHYL KETONE (MEK) (I,T)
. Waste code:	U165

MAP FINDINGS

Map ID
Direction
Distance
Distance (ft.)Site

EDR ID Number

Database(s) EPA ID Number

WAL-MART SUPERCENTER #5417 (Continued)

1008373112

- . Waste name: NAPHTHALENE
- . Waste code: U182
- . Waste name: 1,3,5-TRIOXANE, 2,4,6-TRIMETHYL- (OR) PARALDEHYDE
- . Waste code: U188
- . Waste name: PHENOL
- . Waste code: U200
- . Waste name: RESERPINE (OR) YOHIMBAN-16-CARBOXYLIC ACID, 11,17-DIMETHOXY-18-[(3,4,5-TRIMETHOXYBENZOYL)OXY]-, METHYL ESTER, (3BETA, 16BETA, 17ALPHA, 18BETA, 20ALPHA)-
- . Waste code: U205
- . Waste name: SELENIUM SULFIDE (OR) SELENIUM SULFIDE SES2 (R,T)
- . Waste code: U248
- . Waste name: 2H-1-BENZOPYRAN-2-ONE, 4-HYDROXY-3-(3-OXO-1-PHENYL-BUTYL)-, & SALTS, WHEN PRESENT AT CONCENTRATIONS OF 0.3% OR LESS (OR) WARFARIN, & SALTS, WHEN PRESENT AT CONCENTRATIONS OF 0.3% OR LESS
- . Waste code: U249
- . Waste name: ZINC PHOSPHIDE ZN3P2, WHEN PRESENT AT CONCENTRATIONS OF 10% OR LESS
- . Waste code: U279
- . Waste name: CARBARYL (OR) 1-NAPHTHALENOL, METHYLCARBAMATE
- . Waste code: U409
- . Waste name: CARBAMIC ACID, [1,2-PHENYLENEBIS (IMINOCARBONOTHIOYL)]BIS-, DIMETHYL ESTER (OR) THIOPHANATE-METHYL
- . Waste code: U411
- . Waste name: PHENOL, 2-(1-METHYLETHOXY)-, METHYLCARBAMATE (OR) PROPOXUR
- Date form received by agency: 12/14/2010
- Site name: WAL-MART SUPERCENTER #5417
- Classification: Small Quantity Generator
- . Waste code: D001
- . Waste name: IGNITABLE WASTE
- . Waste code: D002
- . Waste name: CORROSIVE WASTE
- . Waste code: D004
- . Waste name: ARSENIC
- . Waste code: D005
- . Waste name: BARIUM
- . Waste code: D006
- . Waste name: CADMIUM
- . Waste code: D007
- . Waste name: CHROMIUM
- . Waste code: D008

MAP FINDINGS

Map ID
Direction
Distance
Distance (ft.)Site

EDR ID Number

Database(s) EPA ID Number

WAL-MART SUPERCENTER #5417 (Continued)

1008373112

. Waste name:	LEAD
. Waste code:	D009
. Waste name:	MERCURY
. Waste code:	D010
. Waste name:	SELENIUM
. Waste code:	D011
. Waste name:	SILVER
. Waste code:	D016
. Waste name:	2,4-D (2,4-DICHLOROPHENOXYACETIC ACID)
. Waste code:	D018
. Waste name:	BENZENE
. Waste code:	D022
. Waste name:	CHLOROFORM
. Waste code:	D024
. Waste name:	M-CRESOL
. Waste code:	D026
. Waste name:	CRESOL
. Waste code:	D027
. Waste name:	1,4-DICHLOROBENZENE
. Waste code:	D035
. Waste name:	METHYL ETHYL KETONE
. Waste code:	D039
. Waste name:	TETRACHLOROETHYLENE
. Waste code:	P001
. Waste name:	2H-1-BENZOPYRAN-2-ONE, 4-HYDROXY-3-(3-OXO-1-PHENYLBUTYL)-, & SALTS, WHEN PRESENT AT CONCENTRATIONS GREATER THAN 0.3% (OR) WARFARIN, & SALTS, WHEN PRESENT AT CONCENTRATIONS GREATER THAN 0.3%
. Waste code:	P046
. Waste name:	ALPHA,ALPHA-DIMETHYLPHENETHYLAMINE (OR) BENZENEETHANAMINE, ALPHA, ALPHA-DIMETHYL-
. Waste code:	P075
. Waste name:	NICOTINE, & SALTS (OR) PYRIDINE, 3-(1-METHYL-2-PYRROLIDINYL)-,(S)-, & SALTS
. Waste code:	U002
. Waste name:	2-PROPANONE (I) (OR) ACETONE (I)
. Waste code:	U034
. Waste name:	ACETALDEHYDE, TRICHLORO- (OR) CHLORAL
. Waste code:	U035
. Waste name:	BENZENEBUTANOIC ACID, 4-[BIS(2-CHLOROETHYL)AMINO]- (OR) CHLORAMBUCIL

MAP FINDINGS

Map ID
Direction
Distance
Distance (ft.)Site

EDR ID Number

Database(s) EPA ID Number

WAL-MART SUPERCENTER #5417 (Continued)

1008373112

- . Waste code: U058
- . Waste name: 2H-1,3,2-OXAZAPHOSPHORIN-2-AMINE, N,N-BIS(2-CHLOROETHYL)TETRAHYDRO-, 2-OXIDE (OR) CYCLOPHOSPHAMIDE

- . Waste code: U072
- . Waste name: BENZENE, 1,4-DICHLORO- (OR) P-DICHLOROBENZENE

- . Waste code: U080
- . Waste name: METHANE, DICHLORO- (OR) METHYLENE CHLORIDE

- . Waste code: U122
- . Waste name: FORMALDEHYDE

- . Waste code: U129
- . Waste name: CYCLOHEXANE, 1,2,3,4,5,6-HEXACHLORO-, (1ALPHA, 2ALPHA, 3BETA, 4ALPHA, 5ALPHA, 6BETA)- (OR) LINDANE

- . Waste code: U132
- . Waste name: HEXACHLOROPHENE (OR) PHENOL, 2,2'-METHYLENEBIS[3,4,6-TRICHLORO-

- . Waste code: U150
- . Waste name: L-PHENYLALANINE, 4-[BIS(2-CHLOROETHYL)AMINO]- (OR) MELPHALAN

- . Waste code: U154
- . Waste name: METHANOL (I) (OR) METHYL ALCOHOL (I)

- . Waste code: U159
- . Waste name: 2-BUTANONE (I,T) (OR) METHYL ETHYL KETONE (MEK) (I,T)

- . Waste code: U165
- . Waste name: NAPHTHALENE

- . Waste code: U182
- . Waste name: 1,3,5-TRIOXANE, 2,4,6-TRIMETHYL- (OR) PARALDEHYDE

- . Waste code: U188
- . Waste name: PHENOL

- . Waste code: U200
- . Waste name: RESERPINE (OR) YOHIMBAN-16-CARBOXYLIC ACID, 11,17-DIMETHOXY-18-[(3,4,5-TRIMETHOXYBENZOYL)OXY]-, METHYL ESTER, (3BETA, 16BETA, 17ALPHA, 18BETA, 20ALPHA)-

- . Waste code: U205
- . Waste name: SELENIUM SULFIDE (OR) SELENIUM SULFIDE SES2 (R,T)

- . Waste code: U249
- . Waste name: ZINC PHOSPHIDE ZN3P2, WHEN PRESENT AT CONCENTRATIONS OF 10% OR LESS

- . Waste code: U279
- . Waste name: CARBARYL (OR) 1-NAPHTHALENOL, METHYLCARBAMATE

- . Waste code: U409
- . Waste name: CARBAMIC ACID, [1,2-PHENYLENEBIS (IMINOCARBONOTHIOYL)]BIS-, DIMETHYL ESTER (OR) THIOPHANATE-METHYL

- . Waste code: U411

MAP FINDINGS

Map ID
Direction
Distance
Distance (ft.)Site

EDR ID Number

Database(s) EPA ID Number

WAL-MART SUPERCENTER #5417 (Continued)

1008373112

. Waste name: PHENOL, 2-(1-METHYLETHOXY)-, METHYLCARBAMATE (OR) PROPOXUR

Date form received by agency: 10/25/2010

Site name: WAL-MART SUPERCENTER #5417

Classification: Small Quantity Generator

. Waste code: D001

. Waste name: IGNITABLE WASTE

. Waste code: D002

. Waste name: CORROSIVE WASTE

. Waste code: D004

. Waste name: ARSENIC

. Waste code: D005

. Waste name: BARIUM

. Waste code: D006

. Waste name: CADMIUM

. Waste code: D007

. Waste name: CHROMIUM

. Waste code: D008

. Waste name: LEAD

. Waste code: D009

. Waste name: MERCURY

. Waste code: D010

. Waste name: SELENIUM

. Waste code: D011

. Waste name: SILVER

. Waste code: D016

. Waste name: 2,4-D (2,4-DICHLOROPHENOXYACETIC ACID)

. Waste code: D018

. Waste name: BENZENE

. Waste code: D022

. Waste name: CHLOROFORM

. Waste code: D024

. Waste name: M-CRESOL

. Waste code: D026

. Waste name: CRESOL

. Waste code: D027

. Waste name: 1,4-DICHLOROBENZENE

. Waste code: D035

. Waste name: METHYL ETHYL KETONE

MAP FINDINGS

Map ID
Direction
Distance
Distance (ft.)Site

EDR ID Number

Database(s) EPA ID Number

WAL-MART SUPERCENTER #5417 (Continued)

1008373112

. Waste code:	D039
. Waste name:	TETRACHLOROETHYLENE
. Waste code:	P001
. Waste name:	2H-1-BENZOPYRAN-2-ONE, 4-HYDROXY-3-(3-OXO-1-PHENYLBUTYL)-, & SALTS, WHEN PRESENT AT CONCENTRATIONS GREATER THAN 0.3% (OR) WARFARIN, & SALTS, WHEN PRESENT AT CONCENTRATIONS GREATER THAN 0.3%
. Waste code:	P046
. Waste name:	ALPHA,ALPHA-DIMETHYLPHENETHYLAMINE (OR) BENZENEETHANAMINE, ALPHA, ALPHA-DIMETHYL-
. Waste code:	P075
. Waste name:	NICOTINE, & SALTS (OR) PYRIDINE, 3-(1-METHYL-2-PYRROLIDINYL)-,(S)-, & SALTS
. Waste code:	U002
. Waste name:	2-PROPANONE (I) (OR) ACETONE (I)
. Waste code:	U034
. Waste name:	ACETALDEHYDE, TRICHLORO- (OR) CHLORAL
. Waste code:	U035
. Waste name:	BENZENEBUTANOIC ACID, 4-[BIS(2-CHLOROETHYL)AMINO]- (OR) CHLORAMBUCIL
. Waste code:	U058
. Waste name:	2H-1,3,2-OXAZAPHOSPHORIN-2-AMINE, N,N-BIS(2-CHLOROETHYL)TETRAHYDRO-, 2-OXIDE (OR) CYCLOPHOSPHAMIDE
. Waste code:	U072
. Waste name:	BENZENE, 1,4-DICHLORO- (OR) P-DICHLOROBENZENE
. Waste code:	U080
. Waste name:	METHANE, DICHLORO- (OR) METHYLENE CHLORIDE
. Waste code:	U122
. Waste name:	FORMALDEHYDE
. Waste code:	U129
. Waste name:	CYCLOHEXANE, 1,2,3,4,5,6-HEXACHLORO-, (1ALPHA, 2ALPHA, 3BETA, 4ALPHA, 5ALPHA, 6BETA)- (OR) LINDANE
. Waste code:	U132
. Waste name:	HEXACHLOROPHENE (OR) PHENOL, 2,2'-METHYLENEBIS[3,4,6-TRICHLORO-
. Waste code:	U150
. Waste name:	L-PHENYLALANINE, 4-[BIS(2-CHLOROETHYL)AMINO]- (OR) MELPHALAN
. Waste code:	U154
. Waste name:	METHANOL (I) (OR) METHYL ALCOHOL (I)
. Waste code:	U159
. Waste name:	2-BUTANONE (I,T) (OR) METHYL ETHYL KETONE (MEK) (I,T)
. Waste code:	U165
. Waste name:	NAPHTHALENE

MAP FINDINGS

Map ID
Direction
Distance
Distance (ft.)Site

EDR ID Number

Database(s) EPA ID Number

WAL-MART SUPERCENTER #5417 (Continued)

1008373112

- . Waste code: U182
 - . Waste name: 1,3,5-TRIOXANE, 2,4,6-TRIMETHYL- (OR) PARALDEHYDE
 - . Waste code: U188
 - . Waste name: PHENOL
 - . Waste code: U200
 - . Waste name: RESERPINE (OR) YOHIMBAN-16-CARBOXYLIC ACID, 11,17-DIMETHOXY-18-[(3,4,5-TRIMETHOXYBENZOYL)OXY]-, METHYL ESTER, (3BETA, 16BETA, 17ALPHA, 18BETA, 20ALPHA)-
 - . Waste code: U205
 - . Waste name: SELENIUM SULFIDE (OR) SELENIUM SULFIDE SES2 (R,T)
 - . Waste code: U249
 - . Waste name: ZINC PHOSPHIDE ZN3P2, WHEN PRESENT AT CONCENTRATIONS OF 10% OR LESS
 - . Waste code: U279
 - . Waste name: CARBARYL (OR) 1-NAPHTHALENOL, METHYLCARBAMATE
 - . Waste code: U409
 - . Waste name: CARBAMIC ACID, [1,2-PHENYLENEBIS (IMINOCARBONOTHIOYL)]BIS-, DIMETHYL ESTER (OR) THIOPHANATE-METHYL
 - . Waste code: U411
 - . Waste name: PHENOL, 2-(1-METHYLETHOXY)-, METHYLCARBAMATE (OR) PROPOXUR
- Date form received by agency: 12/10/2009
Site name: WAL-MART SUPERCENTER #5417
Classification: Small Quantity Generator
- . Waste code: D001
 - . Waste name: IGNITABLE WASTE
 - . Waste code: D002
 - . Waste name: CORROSIVE WASTE
 - . Waste code: D004
 - . Waste name: ARSENIC
 - . Waste code: D005
 - . Waste name: BARIUM
 - . Waste code: D006
 - . Waste name: CADMIUM
 - . Waste code: D007
 - . Waste name: CHROMIUM
 - . Waste code: D008
 - . Waste name: LEAD
 - . Waste code: D009
 - . Waste name: MERCURY
 - . Waste code: D011
 - . Waste name: SILVER

MAP FINDINGS

Map ID
Direction
Distance
Distance (ft.)Site

EDR ID Number

Database(s) EPA ID Number

WAL-MART SUPERCENTER #5417 (Continued)

1008373112

. Waste code:	D016
. Waste name:	2,4-D (2,4-DICHLOROPHENOXYACETIC ACID)
. Waste code:	D018
. Waste name:	BENZENE
. Waste code:	D022
. Waste name:	CHLOROFORM
. Waste code:	D026
. Waste name:	CRESOL
. Waste code:	D027
. Waste name:	1,4-DICHLOROBENZENE
. Waste code:	D035
. Waste name:	METHYL ETHYL KETONE
. Waste code:	D039
. Waste name:	TETRACHLOROETHYLENE
. Waste code:	P001
. Waste name:	2H-1-BENZOPYRAN-2-ONE, 4-HYDROXY-3-(3-OXO-1-PHENYLBUTYL)-, & SALTS, WHEN PRESENT AT CONCENTRATIONS GREATER THAN 0.3% (OR) WARFARIN, & SALTS, WHEN PRESENT AT CONCENTRATIONS GREATER THAN 0.3%
. Waste code:	P046
. Waste name:	ALPHA,ALPHA-DIMETHYLPHENETHYLAMINE (OR) BENZENEETHANAMINE, ALPHA, ALPHA-DIMETHYL-
. Waste code:	U002
. Waste name:	2-PROPANONE (I) (OR) ACETONE (I)
. Waste code:	U072
. Waste name:	BENZENE, 1,4-DICHLORO- (OR) P-DICHLOROBENZENE
. Waste code:	U080
. Waste name:	METHANE, DICHLORO- (OR) METHYLENE CHLORIDE
. Waste code:	U154
. Waste name:	METHANOL (I) (OR) METHYL ALCOHOL (I)
. Waste code:	U159
. Waste name:	2-BUTANONE (I,T) (OR) METHYL ETHYL KETONE (MEK) (I,T)
. Waste code:	U165
. Waste name:	NAPHTHALENE
. Waste code:	U249
. Waste name:	ZINC PHOSPHIDE ZN3P2, WHEN PRESENT AT CONCENTRATIONS OF 10% OR LESS
. Waste code:	U279
. Waste name:	CARBARYL (OR) 1-NAPHTHALENOL, METHYLCARBAMATE
. Waste code:	U409
. Waste name:	CARBAMIC ACID, [1,2-PHENYLENEBIS (IMINOCARBONOTHIOYL)]BIS-, DIMETHYL ESTER (OR) THIOPHANATE-METHYL

MAP FINDINGS

Map ID
Direction
Distance
Distance (ft.)Site

EDR ID Number

Database(s) EPA ID Number

WAL-MART SUPERCENTER #5417 (Continued)

1008373112

- . Waste code: U411
- . Waste name: PHENOL, 2-(1-METHYLETHOXY)-, METHYLCARBAMATE (OR) PROPOXUR

Date form received by agency: 05/07/2009

Site name: WAL-MART SUPERCENTER #5417

Classification: Conditionally Exempt Small Quantity Generator

- . Waste code: D001
- . Waste name: IGNITABLE WASTE

- . Waste code: D002
- . Waste name: CORROSIVE WASTE

- . Waste code: D004
- . Waste name: ARSENIC

- . Waste code: D005
- . Waste name: BARIUM

- . Waste code: D006
- . Waste name: CADMIUM

- . Waste code: D007
- . Waste name: CHROMIUM

- . Waste code: D008
- . Waste name: LEAD

- . Waste code: D011
- . Waste name: SILVER

- . Waste code: D016
- . Waste name: 2,4-D (2,4-DICHLOROPHENOXYACETIC ACID)

- . Waste code: D018
- . Waste name: BENZENE

- . Waste code: D022
- . Waste name: CHLOROFORM

- . Waste code: D026
- . Waste name: CRESOL

- . Waste code: D027
- . Waste name: 1,4-DICHLOROBENZENE

- . Waste code: D035
- . Waste name: METHYL ETHYL KETONE

- . Waste code: D039
- . Waste name: TETRACHLOROETHYLENE

- . Waste code: U002
- . Waste name: 2-PROPANONE (I) (OR) ACETONE (I)

- . Waste code: U080
- . Waste name: METHANE, DICHLORO- (OR) METHYLENE CHLORIDE

MAP FINDINGS

Map ID
Direction
Distance
Distance (ft.)Site

EDR ID Number

Database(s) EPA ID Number

WAL-MART SUPERCENTER #5417 (Continued)

1008373112

- . Waste code: U154
- . Waste name: METHANOL (I) (OR) METHYL ALCOHOL (I)
- . Waste code: U159
- . Waste name: 2-BUTANONE (I,T) (OR) METHYL ETHYL KETONE (MEK) (I,T)
- . Waste code: U165
- . Waste name: NAPHTHALENE
- . Waste code: U249
- . Waste name: ZINC PHOSPHIDE ZN3P2, WHEN PRESENT AT CONCENTRATIONS OF 10% OR LESS
- . Waste code: U279
- . Waste name: CARBARYL (OR) 1-NAPHTHALENOL, METHYLCARBAMATE
- . Waste code: U409
- . Waste name: CARBAMIC ACID, [1,2-PHENYLENEBIS (IMINOCARBONOTHIOYL)]BIS-, DIMETHYL ESTER (OR) THIOPHANATE-METHYL
- . Waste code: U411
- . Waste name: PHENOL, 2-(1-METHYLETHOXY)-, METHYLCARBAMATE (OR) PROPOXUR
- Date form received by agency: 11/26/2008
- Site name: WAL-MART SUPERCENTER #5417
- Classification: Conditionally Exempt Small Quantity Generator
- . Waste code: D001
- . Waste name: IGNITABLE WASTE
- . Waste code: D002
- . Waste name: CORROSIVE WASTE
- . Waste code: D004
- . Waste name: ARSENIC
- . Waste code: D005
- . Waste name: BARIUM
- . Waste code: D006
- . Waste name: CADMIUM
- . Waste code: D007
- . Waste name: CHROMIUM
- . Waste code: D008
- . Waste name: LEAD
- . Waste code: D011
- . Waste name: SILVER
- . Waste code: D016
- . Waste name: 2,4-D (2,4-DICHLOROPHENOXYACETIC ACID)
- . Waste code: D018
- . Waste name: BENZENE
- . Waste code: D022

MAP FINDINGS

Map ID
Direction
Distance
Distance (ft.)Site

EDR ID Number

Database(s) EPA ID Number

WAL-MART SUPERCENTER #5417 (Continued)

1008373112

. Waste name:	CHLOROFORM
. Waste code:	D026
. Waste name:	CRESOL
. Waste code:	D027
. Waste name:	1,4-DICHLOROBENZENE
. Waste code:	D035
. Waste name:	METHYL ETHYL KETONE
. Waste code:	D039
. Waste name:	TETRACHLOROETHYLENE
. Waste code:	U002
. Waste name:	2-PROPANONE (I) (OR) ACETONE (I)
. Waste code:	U080
. Waste name:	METHANE, DICHLORO- (OR) METHYLENE CHLORIDE
. Waste code:	U154
. Waste name:	METHANOL (I) (OR) METHYL ALCOHOL (I)
. Waste code:	U159
. Waste name:	2-BUTANONE (I,T) (OR) METHYL ETHYL KETONE (MEK) (I,T)
. Waste code:	U165
. Waste name:	NAPHTHALENE
. Waste code:	U249
. Waste name:	ZINC PHOSPHIDE ZN3P2, WHEN PRESENT AT CONCENTRATIONS OF 10% OR LESS
. Waste code:	U279
. Waste name:	CARBARYL (OR) 1-NAPHTHALENOL, METHYLCARBAMATE
. Waste code:	U409
. Waste name:	CARBAMIC ACID, [1,2-PHENYLENEBIS (IMINOCARBONOTHIOYL)]BIS-, DIMETHYL ESTER (OR) THIOPHANATE-METHYL
. Waste code:	U411
. Waste name:	PHENOL, 2-(1-METHYLETHOXY)-, METHYLCARBAMATE (OR) PROPOXUR

Date form received by agency: 02/29/2008

Site name: WAL-MART SUPERCENTER #5417

Classification: Small Quantity Generator

. Waste code:	D001
. Waste name:	IGNITABLE WASTE
. Waste code:	D002
. Waste name:	CORROSIVE WASTE
. Waste code:	D004
. Waste name:	ARSENIC
. Waste code:	D005
. Waste name:	BARIUM

MAP FINDINGS

Map ID
Direction
Distance
Distance (ft.)Site

EDR ID Number

Database(s) EPA ID Number

WAL-MART SUPERCENTER #5417 (Continued)

1008373112

. Waste code:	D006
. Waste name:	CADMIUM
. Waste code:	D007
. Waste name:	CHROMIUM
. Waste code:	D008
. Waste name:	LEAD
. Waste code:	D009
. Waste name:	MERCURY
. Waste code:	D011
. Waste name:	SILVER
. Waste code:	D016
. Waste name:	2,4-D (2,4-DICHLOROPHENOXYACETIC ACID)
. Waste code:	D018
. Waste name:	BENZENE
. Waste code:	D026
. Waste name:	CRESOL
. Waste code:	D027
. Waste name:	1,4-DICHLOROBENZENE
. Waste code:	D035
. Waste name:	METHYL ETHYL KETONE
. Waste code:	D039
. Waste name:	TETRACHLOROETHYLENE
. Waste code:	U002
. Waste name:	2-PROPANONE (I) (OR) ACETONE (I)
. Waste code:	U080
. Waste name:	METHANE, DICHLORO- (OR) METHYLENE CHLORIDE
. Waste code:	U122
. Waste name:	FORMALDEHYDE
. Waste code:	U159
. Waste name:	2-BUTANONE (I,T) (OR) METHYL ETHYL KETONE (MEK) (I,T)
. Waste code:	U165
. Waste name:	NAPHTHALENE
. Waste code:	U279
. Waste name:	CARBARYL (OR) 1-NAPHTHALENOL, METHYLCARBAMATE
Date form received by agency: 04/15/2005	
Site name: WAL-MART SUPERCENTER #5417	
Classification: Conditionally Exempt Small Quantity Generator	
. Waste code:	D001
. Waste name:	IGNITABLE WASTE

Map ID
Direction
Distance
Distance (ft.)Site

MAP FINDINGS

EDR ID Number

Database(s) EPA ID Number

WAL-MART SUPERCENTER #5417 (Continued)

1008373112

. Waste code: D011
. Waste name: SILVER

Violation Status: No violations found

Evaluation Action Summary:

Evaluation date: 05/13/2014
Evaluation: COMPLIANCE EVALUATION INSPECTION ON-SITE
Area of violation: Not reported
Date achieved compliance: Not reported
Evaluation lead agency: State

Evaluation date: 12/13/2006
Evaluation: COMPLIANCE EVALUATION INSPECTION ON-SITE
Area of violation: Not reported
Date achieved compliance: Not reported
Evaluation lead agency: State

24

**MILLER TRANSPORT INC
111 OUTER LOOP
JEFFERSON (County), KY 40214**

**NPDES S118743732
N/A**

NPDES:

Federal Facility ID: Not reported
Facility Status: Effective
KY DES #: KYR004194
Total App# Design Flow (MGD): Not reported
Horizontal Collect Method Desc: Not reported
Facility Addr 2: Not reported
Inactive Date: Not reported
Design Capacity: Not reported
Fee Category: Not reported
SIC Code: 4141
Lat/Long: 38.127981 / -85.791538
Lat/Long Method: Not reported
USGS Hydrologic Basin Code: Not reported
Facility Stream Segment: Not reported
Facility Mileage Indicator: Not reported
Basin Code: Not reported
Basin Code Description: Not reported
DMR Contact: Rocky Bewley
Contact Telephone: 502-368-5644
Mailing Address: 111 Outer Loop
Mailing Address 2: Not reported
Mailing City, St, Zip: Louisville, KY 40214
Permit Issued: 07/20/2016
Permit Expires: 05/31/2018
SIC Code Description: Local Bus Charter Service
Reveiving Waters: Not reported
Major/Minor: Minor
Effective Date: 08/01/2016
Affiliation Type Desc: PMA
Organization Formal Name: Miller Transport Inc
Facility Type Desc: Not reported
State Facility ID: 131026
Original Issue Date: 07/20/2016
Approved For Electronic DMR Submission: No

MAP FINDINGS

Map ID
Direction
Distance
Distance (ft.)Site

EDR ID Number

Database(s) EPA ID Number

MILLER TRANSPORT INC (Continued)

S118743732

Federal Facility ID: Not reported
Facility Status: Effective
KY DES #: KYR004194
Total App# Design Flow (MGD): Not reported
Horizontal Collect Method Desc: Not reported
Facility Addr 2: Not reported
Inactive Date: Not reported
Design Capacity: Not reported
Fee Category: Not reported
SIC Code: 4141
Lat/Long: 38.127981 / -85.791538
Lat/Long Method: Not reported
USGS Hydrologic Basin Code: Not reported
Facility Stream Segment: Not reported
Facility Mileage Indicator: Not reported
Basin Code: Not reported
Basin Code Description: Not reported
DMR Contact: Rocky Bewley
Contact Telephone: 502-368-5644
Mailing Address: Not reported
Mailing Address 2: Not reported
Mailing City, St, Zip: Not reported
Permit Issued: 07/20/2016
Permit Expires: 05/31/2018
SIC Code Description: Local Bus Charter Service
Reveiving Waters: Not reported
Major/Minor: Minor
Effective Date: 08/01/2016
Affiliation Type Desc: Not reported
Organization Formal Name: Not reported
Facility Type Desc: Not reported
State Facility ID: 131026
Original Issue Date: 07/20/2016
Approved For Electronic DMR Submission: No

24

MILLER TRANSPORT INC
111 OUTER LOOP
LOUISVILLE, KY 40214

FINDS 1018381764
ECHO N/A

FINDS:

Registry ID: 110069422645

Environmental Interest/Information System

US National Pollutant Discharge Elimination System (NPDES) module of the Compliance Information System (ICIS) tracks surface water permits issued under the Clean Water Act. Under NPDES, all facilities that discharge pollutants from any point source into waters of the United States are required to obtain a permit. The permit will likely contain limits on what can be discharged, impose monitoring and reporting requirements, and include other provisions to ensure that the discharge does not adversely affect water quality.

[Click this hyperlink](#) while viewing on your computer to access additional FINDS: detail in the EDR Site Report.

MAP FINDINGS

Map ID			EDR ID Number
Direction			
Distance			
Distance (ft.)	Site	Database(s)	EPA ID Number

MILLER TRANSPORT INC (Continued)
1018381764
ECHO:

Envid:	1018381764
Registry ID:	110069422645
DFR URL:	http://echo.epa.gov/detailed-facility-report?fid=110069422645

25	ASHLAND PIPELINE LEAK 162 OUTER LOOP ROAD LOUISVILLE, KY 40214	SHWS	S109569871 N/A
-----------	---	-------------	---------------------------------

SHWS:

Facility Id:	52584
Status:	Closed
Description:	ASHLAND PIPELINE (Closed: Restored)
Closure Date:	12/17/1996
Longitude:	-85.783357
Latitude:	38.126849
Subject Item County:	Jefferson
Sub Item Longitude:	-85.78336
Sub Item Latitude:	38.12685
Subject Item Address:	Outer Loop Rd
Subject Item Address2:	Not reported
Subject Item City,St,Zip:	Louisville, KY 40201
Regulatory Desc:	Petroleum Cleanup
Closure Option:	Option C Restored
Side SG:	39978

25	ASHLAND PIPELINE LEAK 162 OUTER LOOP ROAD LOUISVILLE, KY	RGA HWS	S115709433 N/A
-----------	---	----------------	---------------------------------

RGA HWS:

2012	ASHLAND PIPELINE LEAK	162 OUTER LOOP ROAD
2011	ASHLAND PIPELINE LEAK	162 OUTER LOOP ROAD

25	ASHLAND PIPELINE LEAK OUTER LOOP RD LOUISVILLE, KY 40201	FINDS	1015840243 N/A
-----------	---	--------------	---------------------------------

FINDS:

Registry ID:	110045125182
--------------	--------------

Environmental Interest/Information System
STATE MASTER

[Click this hyperlink](#) while viewing on your computer to access additional FINDS: detail in the EDR Site Report.

MAP FINDINGS

Map ID
Direction
Distance
Distance (ft.)Site

EDR ID Number
Database(s)
EPA ID Number

26
MURPHY USA #7576
185 OUTER LOOP
LOUISVILLE, KY 40214

UST **U004241797**
N/A

UST:

Facility Name: MURPHY USA #7576
Sequence Id: Not reported
Facility ID: 125929
Owner Name: Murphy Oil USA Inc
Owner Address: 200 E Peach St
Owner Address2: Not reported
Owner Address3: Not reported
Owner City,St,Zip: El Dorado, AR 71730
Internal Document ID: 0
Latitude: 38.127531
Longitude: -85.778676

Inert Material Code: Not reported
Removed Date: Not reported
Change in Service Date: Not reported
Tank Pit Num: Not reported
Tank Mfg Code: Not reported
Tank Overfill Protection: Not reported
Last Tank Test Date: Not reported
Relined Date: Not reported
Lining Insp Date: Not reported
Pipe Release Detection: Not reported
Pipe Rel Detect Suc Code: Not reported
Pipe Leak Detect Code: Not reported
Last Contained Date: Not reported
Pipe Mfg Code: Not reported
Last Pipe Test Date: Not reported
Last CP Test Date: Not reported
Added To Flex Date: Not reported
Added To Piping Date: Not reported
Decode For Tstatus: Active
Decode For Inertmatcd: Not reported
Decode For Tmatcode: Not reported
Decode For Textcrprcd: Not Applicable
Decode For Trelldetcd: Not reported
Decode For Tintprotcd: Not Applicable
Decode For Tsplprevcd: Not reported
Decode For Tovflprvcd: Not reported
Decode For Pmatcode: Not reported
Decode For Pextcoprcd: Not reported
Decode For Ptypecode: Not reported
Decode For Preldetcd: Not reported
Decode For Preldetsuc: Not reported
Decode For Plekdetcd: Not reported
Decode For Tsubcd: GAS-PRM-Prem Unl Gas
Decode For Tmancd: Not reported
Decode For Pmancd: Not reported
Subject Item ID: 2
Tank Status: TAC
Installation Date: 06/10/2015
Closed In Place Date: Not reported
Capacity in Gallons: 12000
Compartment Number: 1
Piping Installation Date: Not reported

MAP FINDINGS

Map ID
Direction
Distance
Distance (ft.)Site

EDR ID Number

Database(s) EPA ID Number

MURPHY USA #7576 (Continued)

U004241797

Added To Tank Date:	Not reported
Inert Material Code:	Not reported
Removed Date:	Not reported
Change in Service Date:	Not reported
Tank Pit Num:	Not reported
Tank Mfg Code:	Not reported
Tank Overfill Protection:	Not reported
Last Tank Test Date:	Not reported
Relined Date:	Not reported
Lining Insp Date:	Not reported
Pipe Release Detection:	Not reported
Pipe Rel Detect Suc Code:	Not reported
Pipe Leak Detect Code:	Not reported
Last Contained Date:	Not reported
Pipe Mfg Code:	Not reported
Last Pipe Test Date:	Not reported
Last CP Test Date:	Not reported
Added To Flex Date:	Not reported
Added To Piping Date:	Not reported
Decode For Tstatus:	Active
Decode For Inertmatcd:	Not reported
Decode For Tmatcode:	Not reported
Decode For Textcrpcd:	Not Applicable
Decode For Treltcd:	Not reported
Decode For Tintprotcd:	Not Applicable
Decode For Tsp1prevcd:	Not reported
Decode For Tovflprvcd:	Not reported
Decode For Pmatcode:	Not reported
Decode For Pextcoprcd:	Not reported
Decode For Ptypecode:	Not reported
Decode For Preltcd:	Not reported
Decode For Preltetsuc:	Not reported
Decode For Plekdetcd:	Not reported
Decode For Tsubcd:	Diesel
Decode For Tmancd:	Not reported
Decode For Pmancd:	Not reported
Subject Item ID:	2
Tank Status:	TAC
Installation Date:	06/10/2015
Closed In Place Date:	Not reported
Capacity in Gallons:	8000
Compartment Number:	2
Piping Installation Date:	Not reported
Added To Tank Date:	Not reported
Inert Material Code:	Not reported
Removed Date:	Not reported
Change in Service Date:	Not reported
Tank Pit Num:	Not reported
Tank Mfg Code:	Not reported
Tank Overfill Protection:	Not reported
Last Tank Test Date:	Not reported
Relined Date:	Not reported
Lining Insp Date:	Not reported
Pipe Release Detection:	Not reported
Pipe Rel Detect Suc Code:	Not reported

MAP FINDINGS

Map ID
Direction
Distance
Distance (ft.)Site

EDR ID Number

Database(s) EPA ID Number

MURPHY USA #7576 (Continued)

U004241797

Pipe Leak Detect Code: Not reported
Last Contained Date: Not reported
Pipe Mfg Code: Not reported
Last Pipe Test Date: Not reported
Last CP Test Date: Not reported
Added To Flex Date: Not reported
Added To Piping Date: Not reported
Decode For Tstatus: Active
Decode For Inertmatcd: Not reported
Decode For Tmatcode: Not reported
Decode For Textcrpcd: Not Applicable
Decode For Treltcd: Not reported
Decode For Tintprotcd: Not Applicable
Decode For Tsplprevcd: Not reported
Decode For Tovflprvcd: Not reported
Decode For Pmatcode: Not reported
Decode For Pextcoprcd: Not reported
Decode For Ptypecode: Not reported
Decode For Preltcd: Not reported
Decode For Preltcdsuc: Not reported
Decode For Plekdetcd: Not reported
Decode For Tsubcd: GAS-UNL-Reg Unl Gas
Decode For Tmancd: Not reported
Decode For Pmancd: Not reported
Subject Item ID: 1
Tank Status: TAC
Installation Date: 06/10/2015
Closed In Place Date: Not reported
Capacity in Gallons: 20000
Compartment Number: 1
Piping Installation Date: Not reported
Added To Tank Date: Not reported

26

WAL-MART SUPERCENTER (NEW CUT) 185 OUTER LOOP LOUISVILLE, KY 00000

NPDES S108083906
N/A

NPDES:

Federal Facility ID: Not reported
Facility Status: INACTIVE
KY DES #: KYR105797
Total App# Design Flow (MGD): Not reported
Horizontal Collect Method Desc: Not reported
Facility Addr 2: Not reported
Inactive Date: 07/26/2005
Design Capacity: Not reported
Fee Category: Not reported
SIC Code: 8741
Lat/Long: Not reported
Lat/Long Method: Not reported
USGS Hydrologic Basin Code: Not reported
Facility Stream Segment: Not reported
Facility Mileage Indicator: Not reported
Basin Code: Not reported
Basin Code Description: Not reported
DMR Contact: W M HENDERSON JR
Contact Telephone: 4237520138
Mailing Address: BRIGHT-NEW CUT ASSOCS LLC

MAP FINDINGS

Map ID
Direction
Distance
Distance (ft.)Site

EDR ID Number

Database(s) EPA ID Number

WAL-MART SUPERCENTER (NEW CUT) (Continued)

S108083906

Mailing Address 2: 587 MARKET ST STE 400
Mailing City,St,Zip: CHATTANOOGA, TN 37402
Permit Issued: 06/03/2004
Permit Expires: 09/30/2007
SIC Code Description: MANAGEMENT SERVICES
Reveiving Waters: SOUTHERN DITCH
Major/Minor: MINOR
Effective Date: Not reported
Affiliation Type Desc: Not reported
Organization Formal Name: Not reported
Facility Type Desc: Not reported
State Facility ID: Not reported
Original Issue Date: Not reported
Approved For Electronic DMR Submission: Not reported

Federal Facility ID: Not reported
Facility Status: INACTIVE
KY DES #: KYR106007
Total App# Design Flow (MGD): Not reported
Horizontal Collect Method Desc: Not reported
Facility Addr 2: Not reported
Inactive Date: 10/19/2010
Design Capacity: Not reported
Fee Category: Not reported
SIC Code: 8741
Lat/Long: Not reported
Lat/Long Method: Not reported
USGS Hydrologic Basin Code: Not reported
Facility Stream Segment: Not reported
Facility Mileage Indicator: Not reported
Basin Code: Not reported
Basin Code Description: Not reported
DMR Contact: STEVE LONG
Contact Telephone: 4237520159
Mailing Address: BRIGHT NEW CUT ASSOC LLC
Mailing Address 2: 537 MARKET ST SUITE 400
Mailing City,St,Zip: CHATTANOOGA, TN 37402
Permit Issued: 07/01/2009
Permit Expires: 07/31/2014
SIC Code Description: MANAGEMENT SERVICES
Reveiving Waters: SOUTHERN DITCH
Major/Minor: MINOR
Effective Date: Not reported
Affiliation Type Desc: Not reported
Organization Formal Name: Not reported
Facility Type Desc: Not reported
State Facility ID: Not reported
Original Issue Date: Not reported
Approved For Electronic DMR Submission: Not reported

MAP FINDINGS

Map ID
Direction
Distance
Distance (ft.)Site
Database(s)
EDR ID Number
EPA ID Number

26 MURPHY USA LOUISVILLE KY
185 OUTER LOOP
LOUISVILLE, KY 40214 ECHO 1018111540
N/A

ECHO:
Envid: 1018111540
Registry ID: 110064426580
DFR URL: <http://echo.epa.gov/detailed-facility-report?fid=110064426580>

26 MURPHY USA LOUISVILLE KY
185 OUTER LOOP
JEFFERSON (County), KY 40214 NPDES S117895561
N/A

NPDES:
Federal Facility ID: Not reported
Facility Status: Effective
KY DES #: KYR10J381
Total App# Design Flow (MGD): Not reported
Horizontal Collect Method Desc: Not reported
Facility Addr 2: Not reported
Inactive Date: Not reported
Design Capacity: Not reported
Fee Category: Not reported
SIC Code: 1611
Lat/Long: 38.127531 / -85.778676
Lat/Long Method: Not reported
USGS Hydrologic Basin Code: 027
Facility Stream Segment: Not reported
Facility Mileage Indicator: Not reported
Basin Code: Not reported
Basin Code Description: Not reported
DMR Contact: Not reported
Contact Telephone: Not reported
Mailing Address: 422 N Washington
Mailing Address 2: Not reported
Mailing City,St,Zip: El Dorado, AR 71730
Permit Issued: 05/04/2015
Permit Expires: 11/30/2019
SIC Code Description: Highway And Street Construction
Reveiving Waters: MSD
Major/Minor: Minor
Effective Date: 05/04/2015
Affiliation Type Desc: PMA
Organization Formal Name: MURPHY USA LOUISVILLE KY
Facility Type Desc: Not reported
State Facility ID: 125929
Original Issue Date: 05/04/2015
Approved For Electronic DMR Submission: No

Federal Facility ID: Not reported
Facility Status: Effective
KY DES #: KYR10J381
Total App# Design Flow (MGD): Not reported
Horizontal Collect Method Desc: Not reported
Facility Addr 2: Not reported
Inactive Date: Not reported
Design Capacity: Not reported
Fee Category: Not reported
SIC Code: 1611
Lat/Long: 38.127531 / -85.778676

MAP FINDINGS

Map ID
Direction
Distance
Distance (ft.)Site

EDR ID Number

Database(s) EPA ID Number

MURPHY USA LOUISVILLE KY (Continued)

S117895561

Lat/Long Method: Not reported
USGS Hydrologic Basin Code: 027
Facility Stream Segment: Not reported
Facility Mileage Indicator: Not reported
Basin Code: Not reported
Basin Code Description: Not reported
DMR Contact: Not reported
Contact Telephone: Not reported
Mailing Address: Not reported
Mailing Address 2: Not reported
Mailing City,St,Zip: Not reported
Permit Issued: 05/04/2015
Permit Expires: 11/30/2019
SIC Code Description: Highway And Street Construction
Reveiving Waters: MSD
Major/Minor: Minor
Effective Date: 05/04/2015
Affiliation Type Desc: Not reported
Organization Formal Name: Not reported
Facility Type Desc: Not reported
State Facility ID: 125929
Original Issue Date: 05/04/2015
Approved For Electronic DMR Submission: No

26 MURPHY USA LOUISVILLE KY
185 OUTER LOOP
LOUISVILLE, KY 40214

FINDS 1017815607
N/A

FINDS:

Registry ID: 110064426580

Environmental Interest/Information System

US National Pollutant Discharge Elimination System (NPDES) module of the Compliance Information System (ICIS) tracks surface water permits issued under the Clean Water Act. Under NPDES, all facilities that discharge pollutants from any point source into waters of the United States are required to obtain a permit. The permit will likely contain limits on what can be discharged, impose monitoring and reporting requirements, and include other provisions to ensure that the discharge does not adversely affect water quality.

[Click this hyperlink](#) while viewing on your computer to access additional FINDS: detail in the EDR Site Report.

27 BLUEGRASS SERVICE CENTER
134 OUTER LOOP 116
LOUISVILLE, KY 40214

EDR Hist Auto 1022219598
N/A

EDR Hist Auto

Year: Name: Type:
2006 BLUEGRASS SERVICE CENTER Engine Repair

MAP FINDINGS

Map ID			EDR ID Number
Direction			
Distance			
Distance (ft.)	Site	Database(s)	EPA ID Number

27 UPPER HUNTERS LLC
132 OUTER LOOP
LOUISVILLE, KY 40214

FINDS 1015820628
N/A

FINDS:

Registry ID: 110045049032

Environmental Interest/Information System
STATE MASTER

[Click this hyperlink](#) while viewing on your computer to access additional FINDS: detail in the EDR Site Report.

28 KMART #7288
191 OUTER LOOP ROAD
LOUISVILLE, KY 40214

RCRA-CESQG 1012179357
KYR000050195

RCRA-CESQG:

Date form received by agency: 06/18/2009

Facility name: KMART #7288

Facility address: 191 OUTER LOOP ROAD
LOUISVILLE, KY 40214

EPA ID: KYR000050195

Mailing address: BEVERLY ROAD
B5 348A
HOFFMAN ESTATES, IL 60179

Contact: DAWN A JESS

Contact address: BEVERLY ROAD B5 348A
HOFFMAN ESTATES, IL 60179

Contact country: US

Contact telephone: (847) 286-8616

Contact email: Not reported

EPA Region: 04

Land type: Private

Classification: Conditionally Exempt Small Quantity Generator

Description: Handler: generates 100 kg or less of hazardous waste per calendar month, and accumulates 1000 kg or less of hazardous waste at any time; or generates 1 kg or less of acutely hazardous waste per calendar month, and accumulates at any time: 1 kg or less of acutely hazardous waste; or 100 kg or less of any residue or contaminated soil, waste or other debris resulting from the cleanup of a spill, into or on any land or water, of acutely hazardous waste; or generates 100 kg or less of any residue or contaminated soil, waste or other debris resulting from the cleanup of a spill, into or on any land or water, of acutely hazardous waste during any calendar month, and accumulates at any time: 1 kg or less of acutely hazardous waste; or 100 kg or less of any residue or contaminated soil, waste or other debris resulting from the cleanup of a spill, into or on any land or water, of acutely hazardous waste

Owner/Operator Summary:

Owner/operator name: KMART

Owner/operator address: Not reported

Owner/operator country: Not reported

Owner/operator telephone: Not reported

Legal status: Private

MAP FINDINGS

Map ID
Direction
Distance
Distance (ft.)Site

EDR ID Number

Database(s) EPA ID Number

K MART #7288 (Continued)

1012179357

Owner/Operator Type: Operator
Owner/Op start date: 06/25/1981
Owner/Op end date: Not reported

Owner/operator name: K MART CORPORATION
Owner/operator address: BEVERLY ROAD
HOFFMAN ESTATES, IL 60179

Owner/operator country: US
Owner/operator telephone: (847) 286-2500
Legal status: Private
Owner/Operator Type: Owner
Owner/Op start date: 06/25/1981
Owner/Op end date: Not reported

Handler Activities Summary:

U.S. importer of hazardous waste: No
Mixed waste (haz. and radioactive): No
Recycler of hazardous waste: No
Transporter of hazardous waste: No
Treater, storer or disposer of HW: No
Underground injection activity: No
On-site burner exemption: No
Furnace exemption: No
Used oil fuel burner: No
Used oil processor: No
User oil refiner: No
Used oil fuel marketer to burner: No
Used oil Specification marketer: No
Used oil transfer facility: No
Used oil transporter: No

. Waste code: D001
. Waste name: IGNITABLE WASTE

. Waste code: D002
. Waste name: CORROSIVE WASTE

. Waste code: D035
. Waste name: METHYL ETHYL KETONE

Violation Status: No violations found

Evaluation Action Summary:

Evaluation date: 02/07/2014
Evaluation: COMPLIANCE EVALUATION INSPECTION ON-SITE
Area of violation: Not reported
Date achieved compliance: Not reported
Evaluation lead agency: State

MAP FINDINGS

Map ID
Direction
Distance
Distance (ft.)Site

EDR ID Number
EPA ID Number

Database(s)

28 **K MART 7288**
191 OUTER LOOP
LOUISVILLE, KY 40214

UST **U001182180**
N/A

UST:

Facility Name: K MART 7288
Sequence Id: 3554056
Facility ID: 64105
Owner Name: Kmart Management Corp
Owner Address: 3100 W Big Beaver
Owner Address2: Not reported
Owner Address3: Not reported
Owner City,St,Zip: Troy, MI 48084
Internal Document ID: 0
Latitude: 38.126407
Longitude: -85.776218

Inert Material Code: Not reported
Removed Date: 05/16/1991
Change in Service Date: Not reported
Tank Pit Num: Not reported
Tank Mfg Code: Not reported
Tank Overfill Protection: UNK
Last Tank Test Date: Not reported
Relined Date: Not reported
Lining Insp Date: Not reported
Pipe Release Detection: UNK
Pipe Rel Detect Suc Code: UNK
Pipe Leak Detect Code: NA
Last Contained Date: Not reported
Pipe Mfg Code: Not reported
Last Pipe Test Date: Not reported
Last CP Test Date: Not reported
Added To Flex Date: Not reported
Added To Piping Date: Not reported
Decode For Tstatus: Removed Tank Verified
Decode For Inertmatcd: Not reported
Decode For Tmatcode: Single Wall Steel
Decode For Textcrprcd: Unknown
Decode For Treltdetcd: None
Decode For Tintprotcd: Unknown
Decode For Tsplprevcd: Unknown
Decode For Tovflprvcd: Unknown
Decode For Pmatcode: Single Wall Steel
Decode For Pextcoprcd: Unknown
Decode For Ptypecode: Unknown
Decode For Preltdetcd: Unknown
Decode For Preltdetsuc: Unknown
Decode For Plekdetcd: Not Applicable
Decode For Tsubcd: Oil
Decode For Tmancd: Not reported
Decode For Pmancd: Not reported
Subject Item ID: 1
Tank Status: TRM
Installation Date: 01/01/1981
Closed In Place Date: Not reported
Capacity in Gallons: 1000
Compartment Number: 1
Piping Installation Date: Not reported

MAP FINDINGS

Map ID		EDR ID Number
Direction		
Distance		
Distance (ft.)	Site	Database(s) EPA ID Number

K MART 7288 (Continued)

U001182180

Added To Tank Date: Not reported

28

K MART 7288
191 OUTER LOOP ROAD
LOUISVILLE, KY 40214

FINDS 1012142522
ECHO N/A

FINDS:

Registry ID: 110039078208

Environmental Interest/Information System

RCRAInfo is a national information system that supports the Resource Conservation and Recovery Act (RCRA) program through the tracking of events and activities related to facilities that generate, transport, and treat, store, or dispose of hazardous waste. RCRAInfo allows RCRA program staff to track the notification, permit, compliance, and corrective action activities required under RCRA.

STATE MASTER

[Click this hyperlink](#) while viewing on your computer to access additional FINDS: detail in the EDR Site Report.

ECHO:

Envid: 1012142522
 Registry ID: 110039078208
 DFR URL: <http://echo.epa.gov/detailed-facility-report?fid=110039078208>

29

SWIFTY STATION #187
619 OUTER LOOP
LOUISVILLE, KY 40214

UST U000721492
N/A

UST:

Facility Name: SWIFTY STATION #187
 Sequence Id: 6152056
 Facility ID: 60530
 Owner Name: Swifty Oil LLC
 Owner Address: 1515 W Tipton St
 Owner Address2: PO Box 1002
 Owner Address3: Not reported
 Owner City,St,Zip: Seymour, IN 47274
 Internal Document ID: 0
 Latitude: 38.126667
 Longitude: -85.753056

Inert Material Code: Not reported
 Removed Date: 12/15/2014
 Change in Service Date: Not reported
 Tank Pit Num: Not reported
 Tank Mfg Code: STI
 Tank Overfill Protection: FLR
 Last Tank Test Date: 07/01/2004
 Relined Date: Not reported
 Lining Insp Date: Not reported
 Pipe Release Detection: ELD

MAP FINDINGS

Map ID
Direction
Distance
Distance (ft.)Site

EDR ID Number

Database(s) EPA ID Number

SWIFTY STATION #187 (Continued)

U000721492

Pipe Rel Detect Suc Code: ELD
Pipe Leak Detect Code: ELD
Last Contained Date: Not reported
Pipe Mfg Code: SMI
Last Pipe Test Date: 12/11/2006
Last CP Test Date: 05/07/2014
Added To Flex Date: 05/14/2007
Added To Piping Date: Not reported
Decode For Tstatus: Removed Tank Verified
Decode For Inertmatcd: Not reported
Decode For Tmatcode: Single Wall Steel
Decode For Textcrpcd: Coating & Cathodic Protection
Decode For Treltcd: Automatic Tank Gauging
Decode For Tintprotcd: Not Applicable
Decode For Tspilprevcd: Single Wall Spill Bucket
Decode For Tovflprvcd: Flow Restrictor
Decode For Pmatcode: Fiberglass Reinforced Plastic
Decode For Pextcoprcd: Not Applicable
Decode For Ptypecode: Pressurized
Decode For Preltdetcd: Electronic Leak Detection
Decode For Preltdetsuc: Electronic Leak Detection
Decode For Plektdetcd: Electronic Leak Detection
Decode For Tsubcd: GAS-UNL-Reg Unl Gas
Decode For Tmancd: STI-P3
Decode For Pmancd: Smith -- Fiberglass Systems
Subject Item ID: 1
Tank Status: TRM
Installation Date: 08/06/1985
Closed In Place Date: 09/18/2013
Capacity in Gallons: 10000
Compartment Number: 1
Piping Installation Date: Not reported
Added To Tank Date: Not reported

Inert Material Code: Not reported
Removed Date: 12/15/2014
Change in Service Date: Not reported
Tank Pit Num: Not reported
Tank Mfg Code: STI
Tank Overfill Protection: FLR
Last Tank Test Date: 07/01/2004
Relined Date: Not reported
Lining Insp Date: Not reported
Pipe Release Detection: ELD
Pipe Rel Detect Suc Code: ELD
Pipe Leak Detect Code: ELD
Last Contained Date: Not reported
Pipe Mfg Code: SMI
Last Pipe Test Date: 03/04/2009
Last CP Test Date: 05/07/2014
Added To Flex Date: 05/14/2007
Added To Piping Date: Not reported
Decode For Tstatus: Removed Tank Verified
Decode For Inertmatcd: Not reported
Decode For Tmatcode: Single Wall Steel
Decode For Textcrpcd: Coating & Cathodic Protection
Decode For Treltcd: Automatic Tank Gauging

MAP FINDINGS

Map ID
Direction
Distance
Distance (ft.)Site

EDR ID Number

Database(s) EPA ID Number

SWIFTY STATION #187 (Continued)

U000721492

Decode For Tintprotcd:	Not Applicable
Decode For Tsplprevcd:	Single Wall Spill Bucket
Decode For Tovflprvcd:	Flow Restrictor
Decode For Pmatcode:	Fiberglass Reinforced Plastic
Decode For Pextcoprcd:	Not Applicable
Decode For Ptypecode:	Pressurized
Decode For Preldecd:	Electronic Leak Detection
Decode For Preluetsuc:	Electronic Leak Detection
Decode For Plekdecd:	Electronic Leak Detection
Decode For Tsubcd:	GAS-PRM-Prem Unl Gas
Decode For Tmancd:	STI-P3
Decode For Pmancd:	Smith -- Fiberglass Systems
Subject Item ID:	3
Tank Status:	TRM
Installation Date:	08/06/1985
Closed In Place Date:	09/18/2013
Capacity in Gallons:	6000
Compartment Number:	1
Piping Installation Date:	Not reported
Added To Tank Date:	Not reported
Inert Material Code:	Not reported
Removed Date:	12/15/2014
Change in Service Date:	Not reported
Tank Pit Num:	Not reported
Tank Mfg Code:	STI
Tank Overfill Protection:	FLR
Last Tank Test Date:	07/01/2004
Relined Date:	Not reported
Lining Insp Date:	Not reported
Pipe Release Detection:	ELD
Pipe Rel Detect Suc Code:	ELD
Pipe Leak Detect Code:	ELD
Last Contained Date:	Not reported
Pipe Mfg Code:	SMI
Last Pipe Test Date:	03/04/2009
Last CP Test Date:	05/07/2014
Added To Flex Date:	05/14/2007
Added To Piping Date:	Not reported
Decode For Tstatus:	Removed Tank Verified
Decode For Inertmatcd:	Not reported
Decode For Tmatcode:	Single Wall Steel
Decode For Textcrprcd:	Coating & Cathodic Protection
Decode For Treldetcd:	Automatic Tank Gauging
Decode For Tintprotcd:	Not Applicable
Decode For Tsplprevcd:	Single Wall Spill Bucket
Decode For Tovflprvcd:	Flow Restrictor
Decode For Pmatcode:	Fiberglass Reinforced Plastic
Decode For Pextcoprcd:	Not Applicable
Decode For Ptypecode:	Pressurized
Decode For Preldecd:	Electronic Leak Detection
Decode For Preluetsuc:	Electronic Leak Detection
Decode For Plekdecd:	Electronic Leak Detection
Decode For Tsubcd:	GAS-UNL-Reg Unl Gas
Decode For Tmancd:	STI-P3
Decode For Pmancd:	Smith -- Fiberglass Systems
Subject Item ID:	2

MAP FINDINGS

Map ID
Direction
Distance
Distance (ft.)Site

EDR ID Number

Database(s) EPA ID Number

SWIFTY STATION #187 (Continued)

U000721492

Tank Status:	TRM
Installation Date:	08/06/1985
Closed In Place Date:	09/18/2013
Capacity in Gallons:	10000
Compartment Number:	1
Piping Installation Date:	Not reported
Added To Tank Date:	Not reported
Inert Material Code:	Not reported
Removed Date:	12/15/2014
Change in Service Date:	Not reported
Tank Pit Num:	Not reported
Tank Mfg Code:	STI
Tank Overfill Protection:	FLR
Last Tank Test Date:	07/01/2004
Relined Date:	Not reported
Lining Insp Date:	Not reported
Pipe Release Detection:	ELD
Pipe Rel Detect Suc Code:	ELD
Pipe Leak Detect Code:	ELD
Last Contained Date:	Not reported
Pipe Mfg Code:	SMI
Last Pipe Test Date:	03/04/2009
Last CP Test Date:	05/07/2014
Added To Flex Date:	05/14/2007
Added To Piping Date:	Not reported
Decode For Tstatus:	Removed Tank Verified
Decode For Inertmatcd:	Not reported
Decode For Tmatcode:	Single Wall Steel
Decode For Textcrpcd:	Coating & Cathodic Protection
Decode For Treltcd:	Automatic Tank Gauging
Decode For Tintprotcd:	Not Applicable
Decode For Tspilprvcd:	Single Wall Spill Bucket
Decode For Tovflprvcd:	Flow Restrictor
Decode For Pmatcode:	Fiberglass Reinforced Plastic
Decode For Pextcoprcd:	Not Applicable
Decode For Ptypecode:	Pressurized
Decode For Preltcd:	Electronic Leak Detection
Decode For Preltcdsuc:	Electronic Leak Detection
Decode For Plekdetcd:	Electronic Leak Detection
Decode For Tsubcd:	Kerosene
Decode For Tmancd:	STI-P3
Decode For Pmancd:	Smith -- Fiberglass Systems
Subject Item ID:	4
Tank Status:	TRM
Installation Date:	06/01/1987
Closed In Place Date:	09/18/2013
Capacity in Gallons:	6000
Compartment Number:	1
Piping Installation Date:	Not reported
Added To Tank Date:	Not reported

MAP FINDINGS

Map ID
Direction
Distance
Distance (ft.)Site
Database(s)
EDR ID Number
EPA ID Number

29 SWIFTY STATION NO 187
619 OUTER LOOP
LOUISVILLE, KY 40214

FINDS 1015881145
N/A

FINDS:

Registry ID: 110045113373

Environmental Interest/Information System
STATE MASTER

[Click this hyperlink](#) while viewing on your computer to access
additional FINDS: detail in the EDR Site Report.

29 PEOPLES SERV STA
619 OUTER LOOP
LOUISVILLE SUB, KY 40214

EDR Hist Auto 1014177178
N/A

EDR Hist Auto

Year:	Name:	Type:
1976	PEOPLES SERV STA	GASOLINE STATIONS
1986	MASTER TRANSMISSION & MUFFLER	AUTOMOBILE REPAIRING
1992	SWIFTY SERVICE STATION	Gasoline Service Stations
1993	SWIFTY SERVICE STATION	Gasoline Service Stations
1994	SWIFTY SERVICE STATION	Gasoline Service Stations
1995	SWIFTY SERVICE STATION	Gasoline Service Stations
1996	SWIFTY SERVICE STATION	Gasoline Service Stations
1997	SWIFTY SERVICE STATION	Gasoline Service Stations
1998	SWIFTY SERVICE STATION	Gasoline Service Stations
1999	SWIFTY SERVICE STATION	Gasoline Service Stations
2000	SWIFTY SERVICE STATION	Gasoline Service Stations
2001	SWIFTY SERVICE STATION	Gasoline Service Stations
2002	SWIFTY SERVICE STATION	Gasoline Service Stations
2003	SWIFTY SERVICE STATION	Gasoline Service Stations
2004	SWIFTY SERVICE STATION	Gasoline Service Stations
2005	SWIFTY SERVICE STATION	Gasoline Service Stations
2006	SWIFTY SERVICE STATION	Gasoline Service Stations
2007	SWIFTY OIL INC	Gasoline Service Stations
2008	SWIFTY OIL INC	Gasoline Service Stations
2009	SWIFTY OIL CO INC	Gasoline Service Stations
2010	SWIFTY OIL CO INC	Gasoline Service Stations
2011	SWIFTY OIL CO INC	Gasoline Service Stations
2012	SWIFTY OIL CO INC	Gasoline Service Stations
2013	SWIFTY OIL CO INC	Gasoline Service Stations
2014	SWIFTY OIL CO INC	Gasoline Service Stations

29 KAMERI AUTO SERVICE CENTER
800 OUTER LOOP
JEFFERSON (County), KY 40216

NPDES S117571411
N/A

NPDES:

Federal Facility ID:	Not reported
Facility Status:	Terminated
KY DES #:	KYR10I345
Total App# Design Flow (MGD):	Not reported
Horizontal Collect Method Desc:	Not reported

MAP FINDINGS

Map ID
Direction
Distance
Distance (ft.)Site

EDR ID Number

Database(s) EPA ID Number

KAMERI AUTO SERVICE CENTER (Continued)

S117571411

Facility Addr 2: Not reported
Inactive Date: 03/31/2016
Design Capacity: Not reported
Fee Category: Not reported
SIC Code: 1611
Lat/Long: 38.1263 / -85.7519
Lat/Long Method: Not reported
USGS Hydrologic Basin Code: 027
Facility Stream Segment: Not reported
Facility Mileage Indicator: Not reported
Basin Code: Not reported
Basin Code Description: Not reported
DMR Contact: Not reported
Contact Telephone: Not reported
Mailing Address: 7606 Sumter Ct
Mailing Address 2: Not reported
Mailing City,St,Zip: Louisville, KY 40214
Permit Issued: 05/06/2014
Permit Expires: 07/31/2014
SIC Code Description: Highway And Street Construction
Reveiving Waters: MSD
Major/Minor: Minor
Effective Date: 05/06/2014
Affiliation Type Desc: PMA
Organization Formal Name: Kameri Auto Service Center
Facility Type Desc: Not reported
State Facility ID: 122040
Original Issue Date: 05/06/2014
Approved For Electronic DMR Submission: No

Federal Facility ID: Not reported
Facility Status: Terminated
KY DES #: KYR10I345
Total App# Design Flow (MGD): Not reported
Horizontal Collect Method Desc: Not reported
Facility Addr 2: Not reported
Inactive Date: 03/31/2016
Design Capacity: Not reported
Fee Category: Not reported
SIC Code: 1611
Lat/Long: 38.1263 / -85.7519
Lat/Long Method: Not reported
USGS Hydrologic Basin Code: 027
Facility Stream Segment: Not reported
Facility Mileage Indicator: Not reported
Basin Code: Not reported
Basin Code Description: Not reported
DMR Contact: Not reported
Contact Telephone: Not reported
Mailing Address: Not reported
Mailing Address 2: Not reported
Mailing City,St,Zip: Not reported
Permit Issued: 05/06/2014
Permit Expires: 07/31/2014
SIC Code Description: Highway And Street Construction
Reveiving Waters: MSD
Major/Minor: Minor

MAP FINDINGS

Map ID
Direction
Distance
Distance (ft.)Site

EDR ID Number

Database(s) EPA ID Number

KAMERI AUTO SERVICE CENTER (Continued)

S117571411

Effective Date: 05/06/2014
Affiliation Type Desc: Not reported
Organization Formal Name: Not reported
Facility Type Desc: Not reported
State Facility ID: 122040
Original Issue Date: 05/06/2014
Approved For Electronic DMR Submission: No

30

**KAMERI AUTO SERVICE CENTER
800 OUTER LOOP
LOUISVILLE, KY 40216**

**FINDS 1016871053
ECHO N/A**

FINDS:

Registry ID: 110059700676

Environmental Interest/Information System

US National Pollutant Discharge Elimination System (NPDES) module of the Compliance Information System (ICIS) tracks surface water permits issued under the Clean Water Act. Under NPDES, all facilities that discharge pollutants from any point source into waters of the United States are required to obtain a permit. The permit will likely contain limits on what can be discharged, impose monitoring and reporting requirements, and include other provisions to ensure that the discharge does not adversely affect water quality.

[Click this hyperlink](#) while viewing on your computer to access additional FINDS: detail in the EDR Site Report.

ECHO:

Envid: 1016871053
Registry ID: 110059700676
DFR URL: <http://echo.epa.gov/detailed-facility-report?fid=110059700676>

31

**CONVENIENT FOOD MART 82
8601 W MANSICK RD
LOUISVILLE, KY 40272**

**UST U003201304
N/A**

UST:

Facility Name: CONVENIENT FOOD MART 82
Sequence Id: 2039056
Facility ID: 69784
Owner Name: Dairy Mart Liquidation Trust
Owner Address: 1515 Market St Ste 820
Owner Address2: Not reported
Owner Address3: Not reported
Owner City,St,Zip: Philadelphia, PA 19102
Internal Document ID: 0
Latitude: 38.125681
Longitude: -85.796298

Inert Material Code: Not reported
Removed Date: 04/24/1987
Change in Service Date: Not reported
Tank Pit Num: Not reported

MAP FINDINGS

Map ID
Direction
Distance
Distance (ft.)Site

EDR ID Number

Database(s) EPA ID Number

CONVENIENT FOOD MART 82 (Continued)

U003201304

Tank Mfg Code:	Not reported
Tank Overfill Protection:	UNK
Last Tank Test Date:	Not reported
Relined Date:	Not reported
Lining Insp Date:	Not reported
Pipe Release Detection:	UNK
Pipe Rel Detect Suc Code:	UNK
Pipe Leak Detect Code:	NA
Last Contained Date:	Not reported
Pipe Mfg Code:	Not reported
Last Pipe Test Date:	Not reported
Last CP Test Date:	Not reported
Added To Flex Date:	Not reported
Added To Piping Date:	Not reported
Decode For Tstatus:	Removed Prior to 1988
Decode For Inertmatcd:	Not reported
Decode For Tmatcode:	Single Wall Steel
Decode For Textcrpcd:	Unknown
Decode For Treltcd:	None
Decode For Tintprotcd:	Unknown
Decode For Tsplprevcd:	Unknown
Decode For Tovflprvcd:	Unknown
Decode For Pmatcode:	Single Wall Steel
Decode For Pextcoprcd:	Unknown
Decode For Ptypecode:	Unknown
Decode For Preltcd:	Unknown
Decode For Preltetsuc:	Unknown
Decode For Plekdetcd:	Not Applicable
Decode For Tsubcd:	Cercla Hazardous Substance
Decode For Tmancd:	Not reported
Decode For Pmancd:	Not reported
Subject Item ID:	2
Tank Status:	TR8
Installation Date:	01/01/1967
Closed In Place Date:	Not reported
Capacity in Gallons:	10000
Compartment Number:	1
Piping Installation Date:	Not reported
Added To Tank Date:	Not reported
Inert Material Code:	Not reported
Removed Date:	04/24/1987
Change in Service Date:	Not reported
Tank Pit Num:	Not reported
Tank Mfg Code:	Not reported
Tank Overfill Protection:	UNK
Last Tank Test Date:	Not reported
Relined Date:	Not reported
Lining Insp Date:	Not reported
Pipe Release Detection:	UNK
Pipe Rel Detect Suc Code:	UNK
Pipe Leak Detect Code:	NA
Last Contained Date:	Not reported
Pipe Mfg Code:	Not reported
Last Pipe Test Date:	Not reported
Last CP Test Date:	Not reported
Added To Flex Date:	Not reported

MAP FINDINGS

Map ID
Direction
Distance
Distance (ft.)Site

EDR ID Number

Database(s) EPA ID Number

CONVENIENT FOOD MART 82 (Continued)

U003201304

Added To Piping Date: Not reported
Decode For Tstatus: Removed Prior to 1988
Decode For Inertmatcd: Not reported
Decode For Tmatcode: Single Wall Steel
Decode For Textcrpcd: Unknown
Decode For Treltcd: None
Decode For Tintprotcd: Unknown
Decode For Tsplprevcd: Unknown
Decode For Tovflprvcd: Unknown
Decode For Pmatcode: Single Wall Steel
Decode For Pextcoprcd: Unknown
Decode For Ptypecode: Unknown
Decode For Preltcd: Unknown
Decode For Preltcdsuc: Unknown
Decode For Plekdetcd: Not Applicable
Decode For Tsubcd: Cercla Hazardous Substance
Decode For Tmancd: Not reported
Decode For Pmancd: Not reported
Subject Item ID: 3
Tank Status: TR8
Installation Date: 01/01/1967
Closed In Place Date: Not reported
Capacity in Gallons: 10000
Compartment Number: 1
Piping Installation Date: Not reported
Added To Tank Date: Not reported

Inert Material Code: Not reported
Removed Date: 04/24/1987
Change in Service Date: Not reported
Tank Pit Num: Not reported
Tank Mfg Code: Not reported
Tank Overfill Protection: UNK
Last Tank Test Date: Not reported
Relined Date: Not reported
Lining Insp Date: Not reported
Pipe Release Detection: UNK
Pipe Rel Detect Suc Code: UNK
Pipe Leak Detect Code: NA
Last Contained Date: Not reported
Pipe Mfg Code: Not reported
Last Pipe Test Date: Not reported
Last CP Test Date: Not reported
Added To Flex Date: Not reported
Added To Piping Date: Not reported
Decode For Tstatus: Removed Prior to 1988
Decode For Inertmatcd: Not reported
Decode For Tmatcode: Single Wall Steel
Decode For Textcrpcd: Unknown
Decode For Treltcd: None
Decode For Tintprotcd: Unknown
Decode For Tsplprevcd: Unknown
Decode For Tovflprvcd: Unknown
Decode For Pmatcode: Single Wall Steel
Decode For Pextcoprcd: Unknown
Decode For Ptypecode: Unknown
Decode For Preltcd: Unknown

MAP FINDINGS

Map ID
Direction
Distance
Distance (ft.)Site

EDR ID Number

Database(s) EPA ID Number

CONVENIENT FOOD MART 82 (Continued)

U003201304

Decode For Prcldetsuc: Unknown
Decode For Plekdetcod: Not Applicable
Decode For Tsubcd: Cercla Hazardous Substance
Decode For Tmancd: Not reported
Decode For Pmancd: Not reported
Subject Item ID: 1
Tank Status: TR8
Installation Date: 01/01/1976
Closed In Place Date: Not reported
Capacity in Gallons: 4000
Compartment Number: 1
Piping Installation Date: Not reported
Added To Tank Date: Not reported

31

REMOTE SERVICES #82 8601 W. MANSICK ROAD LOUISVILLE, KY 40272

RCRA NonGen / NLR
FINDS
ECHO

1000342920
KYD981854995

RCRA NonGen / NLR:

Date form received by agency: 04/14/1988
Facility name: REMOTE SERVICES #82
Facility address: 8601 W. MANSICK ROAD
LOUISVILLE, KY 40272
EPA ID: KYD981854995
Mailing address: P.O. BOX 35580
LOUISVILLE, KY 40232
Contact: SALLY BRADY
Contact address: P.O. BOX 35580
LOUISVILLE, KY 40232
Contact country: US
Contact telephone: (502) 451-3800
Contact email: Not reported
EPA Region: 04
Classification: Non-Generator
Description: Handler: Non-Generators do not presently generate hazardous waste

Owner/Operator Summary:

Owner/operator name: REMOTE SERVICES, INC.
Owner/operator address: P.O. BOX 35580
LOUISVILLE, KY 40232
Owner/operator country: Not reported
Owner/operator telephone: (502) 451-3800
Legal status: Private
Owner/Operator Type: Owner
Owner/Op start date: Not reported
Owner/Op end date: Not reported

Handler Activities Summary:

U.S. importer of hazardous waste: No
Mixed waste (haz. and radioactive): No
Recycler of hazardous waste: No
Transporter of hazardous waste: No
Treater, storer or disposer of HW: No
Underground injection activity: No
On-site burner exemption: No
Furnace exemption: No
Used oil fuel burner: No

MAP FINDINGS

Map ID
Direction
Distance
Distance (ft.)Site

EDR ID Number

Database(s) EPA ID Number

REMOTE SERVICES #82 (Continued)

1000342920

Used oil processor: No
User oil refiner: No
Used oil fuel marketer to burner: No
Used oil Specification marketer: No
Used oil transfer facility: No
Used oil transporter: No

. Waste code: NONE
. Waste name: None

Violation Status: No violations found

FINDS:

Registry ID: 110003234045

Environmental Interest/Information System

RCRAInfo is a national information system that supports the Resource Conservation and Recovery Act (RCRA) program through the tracking of events and activities related to facilities that generate, transport, and treat, store, or dispose of hazardous waste. RCRAInfo allows RCRA program staff to track the notification, permit, compliance, and corrective action activities required under RCRA.

[Click this hyperlink](#) while viewing on your computer to access additional FINDS: detail in the EDR Site Report.

ECHO:

Envid: 1000342920
Registry ID: 110003234045
DFR URL: <http://echo.epa.gov/detailed-facility-report?fid=110003234045>

31	NUNN WM G AUTO REPR 8027 3RD STREET RD AUBURNDAL, KY 40214	EDR Hist Auto	1014167947 N/A
----	---	---------------	-------------------

EDR Hist Auto

Year:	Name:	Type:
1970	NUNN WM G AUTO REPR	AUTOMOBILE REPAIRING

32	ADVANCED FL SSTMS KNTCKY 140 OUTER LOOP LOUISVILLE, KY 40214	EDR Hist Auto	1020645027 N/A
----	---	---------------	-------------------

EDR Hist Auto

Year:	Name:	Type:
1983	ADVANCED FL SSTMS KNTCKY	Automotive Repair Shops, NEC
1985	ADVANCED FL SSTMS KNTCKY	Automotive Repair Shops, NEC
1986	ADVANCED FL SSTMS KNTCKY	Automotive Repair Shops, NEC
1987	ADVANCED FL SSTMS KNTCKY	Automotive Repair Shops, NEC

MAP FINDINGS

Map ID
Direction
Distance
Distance (ft.)Site
Database(s)
EDR ID Number
EPA ID Number

32 BAUMEISTER OUTER LOOP IMPORTS EDR Hist Auto 1020238817
136 OUTER LOOP N/A
LOUISVILLE, KY 40214

EDR Hist Auto

Year:	Name:	Type:
1977	BAUMEISTER OUTER LOOP IMPORTS	General Automotive Repair Shops
1978	BAUMEISTER OUTER LOOP IMPORTS	General Automotive Repair Shops
1979	BAUMEISTER OUTER LOOP IMPORTS	General Automotive Repair Shops

32 LOUISVILLE MOBILE HM & R V SV EDR Hist Auto 1021417851
142 OUTER LOOP N/A
LOUISVILLE, KY 40214

EDR Hist Auto

Year:	Name:	Type:
1977	LOUISVILLE MOBILE HM & R V SV	General Automotive Repair Shops
1978	LOUISVILLE MOBILE HM & R V SV	General Automotive Repair Shops
1979	LOUISVILLE MOBILE HM & R V SV	General Automotive Repair Shops
1980	LOUISVILLE MOBILE HM & R V SV	General Automotive Repair Shops
1982	LOUISVILLE MOBILE HM & R V SV	General Automotive Repair Shops
1983	LOUISVILLE MOBILE HM & R V SV	General Automotive Repair Shops
1985	LOUISVILLE MOBILE HM & R V SV	General Automotive Repair Shops

33 THAT TRANSMISSION GUY INC EDR Hist Auto 1014187567
130 OUTER LOOP N/A
LOUISVILLE, KY 40214

EDR Hist Auto

Year:	Name:	Type:
2006	THAT TRANSMISSION GUY INC	Automotive Transmission Repair Shops
2007	THAT TRANSMISSION GUY INC	AUTOMOBILE REPAIRING & SERVICE
2007	THAT TRANSMISSION GUY INC	Automotive Repair Shops, NEC
2008	THAT TRANSMISSION GUY INC	Automotive Repair Shops, NEC
2009	THAT TRANSMISSION GUY INC	Automotive Repair Shops, NEC
2010	THAT TRANSMISSION GUY INC	Automotive Repair Shops, NEC
2011	THAT TRANSMISSION GUY INC	Automotive Repair Shops, NEC
2012	THAT TRANSMISSION GUY INC	Automotive Repair Shops, NEC
2013	THAT TRANSMISSION GUY INC	Automotive Repair Shops, NEC
2014	THAT TRANSMISSION GUY INC	Automotive Repair Shops, NEC

34 SOUTHLAND MHP SHWS S106885621
401 OUTER LOOP ROAD N/A
LOUISVILLE, KY 40214

SHWS:

Facility Id:	53047
Status:	Closed
Description:	SOUTHLAND MOBILE HOME PARK (Closed: Restored)
Closure Date:	10/21/1998
Longitude:	-85.760020
Latitude:	38.125469
Subject Item County:	Jefferson
Sub Item Longitude:	-85.76005

MAP FINDINGS

Map ID
Direction
Distance
Distance (ft.)Site

EDR ID Number

Database(s) EPA ID Number

SOUTHLAND MHP (Continued)

S106885621

Sub Item Latitude: 38.12595
Subject Item Address: 401 Outer Loop Rd
Subject Item Address2: Not reported
Subject Item City,St,Zip: Louisville, KY 40214
Regulatory Desc: Petroleum Cleanup
Closure Option: Option C Restored
Side SG: 50511

**34 SOUTHLAND MOBILE HOME PARK
401 OUTER LOOP RD
LOUISVILLE, KY 40214**

**FINDS 1016364352
N/A**

FINDS:

Registry ID: 110045112132

Environmental Interest/Information System
STATE MASTER

[Click this hyperlink](#) while viewing on your computer to access
additional FINDS: detail in the EDR Site Report.

**34 SOUTHLAND MOBILE HOME PARK
401 OUTER LOOP ROAD
LOUISVILLE, KY**

**RGA HWS S115716148
N/A**

RGA HWS:

2012	SOUTHLAND MOBILE HOME PARK	401 OUTER LOOP ROAD
2011	SOUTHLAND MOBILE HOME PARK	401 OUTER LOOP ROAD

**34 SOUTHLAND MOBILE HOME PARK
401 OUTER LOOP RD
LOUISVILLE, KY**

**RGA HWS S115716147
N/A**

RGA HWS:

2010	SOUTHLAND MOBILE HOME PARK	401 OUTER LOOP RD
2009	SOUTHLAND MOBILE HOME PARK	401 OUTER LOOP RD
2008	SOUTHLAND MOBILE HOME PARK	401 OUTER LOOP RD
2007	SOUTHLAND MOBILE HOME PARK	401 OUTER LOOP RD
2006	SOUTHLAND MOBILE HOME PARK	401 OUTER LOOP RD
2005	SOUTHLAND MOBILE HOME PARK	401 OUTER LOOP RD

MAP FINDINGS

Map ID
Direction
Distance
Distance (ft.)Site

EDR ID Number

Database(s) EPA ID Number

35

SPILLS **S117112678**
N/A

LOUISVILLE, KY

SPILLS:

Facility Status: Env. Closed
Incident Type: TRANSPORTATION ACCIDENT - TRUCK
Program Code: Not reported
Received By Staff: Staley, Robert
Received Date: 03/01/2007
Report Date: 3/1/07 10:26
Dispatch Description: Truck accident spilled hydraulic fluid.
Source Name: Rumpke Trash Disp.
Source Address: 215 Outer LoopEOC# 20070650
Substances: Hydraulic Oil
Other Substances Desc: Not reported
Media Impacted: Env Protection
Inc ID: 2255876
Lead Invest Person ID: 9456
Compliance: Yes
Notification: No
Priority: Routine
Incident End Date: 3/19/2007 12:00:00 AM
Follow Up Priority Desc: Not reported
Most Recent Comp Eval Activity: Not reported
Most Recent ENF Activity: Not reported
Begin Emergency Date: Not reported
End Emergency Date: Not reported
MARS Function Code: Not reported
Locked: Not reported
Closure Type Desc: Not reported
Latitude: 38.12557
Longitude: -85.77188

36

SPEEDWAY #9701 **8510 NATIONAL TNPK** **LOUISVILLE, KY 40214**

UST **U000720599**
N/A

UST:

Facility Name: SPEEDWAY #9701
Sequence Id: 3566056
Facility ID: 60624
Owner Name: Speedway LLC
Owner Address: PO Box 1500
Owner Address2: Not reported
Owner Address3: Not reported
Owner City,St,Zip: Springfield, OH 45501
Internal Document ID: 0
Latitude: 38.125429
Longitude: -85.748801

Inert Material Code: Not reported
Removed Date: Not reported
Change in Service Date: Not reported
Tank Pit Num: Not reported
Tank Mfg Code: CON
Tank Overfill Protection: FLR
Last Tank Test Date: 04/16/2009
Relined Date: Not reported
Lining Insp Date: Not reported

MAP FINDINGS

Map ID
Direction
Distance
Distance (ft.)Site

EDR ID Number

Database(s) EPA ID Number

SPEEDWAY #9701 (Continued)

U000720599

Pipe Release Detection: ELD
Pipe Rel Detect Suc Code: NON
Pipe Leak Detect Code: ELD
Last Contained Date: Not reported
Pipe Mfg Code: AMR
Last Pipe Test Date: 04/11/2012
Last CP Test Date: Not reported
Added To Flex Date: 04/14/2009
Added To Piping Date: Not reported
Decode For Tstatus: Active
Decode For Inertmatcd: Not reported
Decode For Tmatcode: Double Wall Fiberglass
Decode For Textcrpcd: Not Applicable
Decode For Treldecod: Interstitial Monitor
Decode For Tintprotcd: Not Applicable
Decode For Tsplprevcd: Single Wall Spill Bucket
Decode For Tovflprvcd: Flow Restrictor
Decode For Pmatcode: Double Wall Fiberglass
Decode For Pextcoprcd: Not Applicable
Decode For Ptypecode: Pressurized
Decode For Preldecod: Electronic Leak Detection
Decode For Preldecod: None
Decode For Plekdecod: Electronic Leak Detection
Decode For Tsubcd: Diesel
Decode For Tmancd: Containment Solutions, Inc.
Decode For Pmancd: Ameron
Subject Item ID: 3
Tank Status: TAC
Installation Date: 10/30/1991
Closed In Place Date: Not reported
Capacity in Gallons: 8000
Compartment Number: 1
Piping Installation Date: Not reported
Added To Tank Date: Not reported

Inert Material Code: Not reported
Removed Date: Not reported
Change in Service Date: Not reported
Tank Pit Num: Not reported
Tank Mfg Code: FRP
Tank Overfill Protection: FLR
Last Tank Test Date: 04/16/2009
Relined Date: Not reported
Lining Insp Date: Not reported
Pipe Release Detection: NON
Pipe Rel Detect Suc Code: CKV
Pipe Leak Detect Code: NA
Last Contained Date: Not reported
Pipe Mfg Code: AMR
Last Pipe Test Date: 04/11/2012
Last CP Test Date: Not reported
Added To Flex Date: 04/14/2009
Added To Piping Date: Not reported
Decode For Tstatus: Active
Decode For Inertmatcd: Not reported
Decode For Tmatcode: Double Wall Fiberglass
Decode For Textcrpcd: Not Applicable

MAP FINDINGS

Map ID
Direction
Distance
Distance (ft.)Site

EDR ID Number

Database(s) EPA ID Number

SPEEDWAY #9701 (Continued)

U000720599

Decode For Treltdetcd:	Interstitial Monitor
Decode For Tintprotcd:	Not Applicable
Decode For Tsplprevcd:	Single Wall Spill Bucket
Decode For Tovflprvcd:	Flow Restrictor
Decode For Pmatcode:	Double Wall Fiberglass
Decode For Pextcoprcd:	Not Applicable
Decode For Ptypecode:	Pressurized
Decode For Preltdetcd:	None
Decode For Preltdetsuc:	Check Valve
Decode For Plektdetcd:	Not Applicable
Decode For Tsubcd:	Diesel
Decode For Tmancd:	Fiberglass Manufacturer Unknown
Decode For Pmancd:	Ameron
Subject Item ID:	4
Tank Status:	TAC
Installation Date:	10/30/1991
Closed In Place Date:	Not reported
Capacity in Gallons:	4000
Compartment Number:	1
Piping Installation Date:	Not reported
Added To Tank Date:	Not reported
Inert Material Code:	Not reported
Removed Date:	Not reported
Change in Service Date:	Not reported
Tank Pit Num:	Not reported
Tank Mfg Code:	CON
Tank Overfill Protection:	FLR
Last Tank Test Date:	04/16/2009
Relined Date:	Not reported
Lining Insp Date:	Not reported
Pipe Release Detection:	ELD
Pipe Rel Detect Suc Code:	NON
Pipe Leak Detect Code:	ELD
Last Contained Date:	Not reported
Pipe Mfg Code:	AMR
Last Pipe Test Date:	04/11/2012
Last CP Test Date:	Not reported
Added To Flex Date:	04/14/2009
Added To Piping Date:	Not reported
Decode For Tstatus:	Active
Decode For Inertmatcd:	Not reported
Decode For Tmatcode:	Double Wall Fiberglass
Decode For Textcrprcd:	Not Applicable
Decode For Treltdetcd:	Interstitial Monitor
Decode For Tintprotcd:	Not Applicable
Decode For Tsplprevcd:	Single Wall Spill Bucket
Decode For Tovflprvcd:	Flow Restrictor
Decode For Pmatcode:	Double Wall Fiberglass
Decode For Pextcoprcd:	Not Applicable
Decode For Ptypecode:	Pressurized
Decode For Preltdetcd:	Electronic Leak Detection
Decode For Preltdetsuc:	None
Decode For Plektdetcd:	Electronic Leak Detection
Decode For Tsubcd:	GAS-PRM-Prem Unl Gas
Decode For Tmancd:	Containment Solutions, Inc.
Decode For Pmancd:	Ameron

MAP FINDINGS

Map ID
Direction
Distance
Distance (ft.)Site

EDR ID Number

Database(s) EPA ID Number

SPEEDWAY #9701 (Continued)

U000720599

Subject Item ID: 2
Tank Status: TAC
Installation Date: 10/30/1991
Closed In Place Date: Not reported
Capacity in Gallons: 10000
Compartment Number: 1
Piping Installation Date: Not reported
Added To Tank Date: Not reported

Inert Material Code: Not reported
Removed Date: Not reported
Change in Service Date: Not reported
Tank Pit Num: Not reported
Tank Mfg Code: CON
Tank Overfill Protection: FLR
Last Tank Test Date: 04/16/2009
Relined Date: Not reported
Lining Insp Date: Not reported
Pipe Release Detection: ELD
Pipe Rel Detect Suc Code: NON
Pipe Leak Detect Code: ELD
Last Contained Date: Not reported
Pipe Mfg Code: AMR
Last Pipe Test Date: 04/11/2012
Last CP Test Date: Not reported
Added To Flex Date: 04/14/2009
Added To Piping Date: Not reported
Decode For Tstatus: Active
Decode For Inertmatcd: Not reported
Decode For Tmatcode: Double Wall Fiberglass
Decode For Textcrprcd: Not Applicable
Decode For Trelldetcd: Interstitial Monitor
Decode For Tintprotcd: Not Applicable
Decode For Tsplprevcd: Single Wall Spill Bucket
Decode For Tovflprvcd: Flow Restrictor
Decode For Pmatcode: Double Wall Fiberglass
Decode For Pextcoprcd: Not Applicable
Decode For Ptypecode: Pressurized
Decode For Prelldetcd: Electronic Leak Detection
Decode For Prelldetsuc: None
Decode For Plekdetcd: Electronic Leak Detection
Decode For Tsubcd: GAS-UNL-Reg Unl Gas
Decode For Tmancd: Containment Solutions, Inc.
Decode For Pmancd: Ameron
Subject Item ID: 1
Tank Status: TAC
Installation Date: 10/30/1991
Closed In Place Date: Not reported
Capacity in Gallons: 12000
Compartment Number: 1
Piping Installation Date: Not reported
Added To Tank Date: Not reported

MAP FINDINGS

Map ID
Direction
Distance
Distance (ft.)Site
EDR ID Number
Database(s)
EPA ID Number

36 **SPEEDWAY SUPERAMERICA LLC**
8510 NATIONAL TPKE
FAIRDALE, KY 40118
EDR Hist Auto 1020386151
N/A

EDR Hist Auto

Year:	Name:	Type:
1993	SUPERAMERICA GROUP INC	Gasoline Service Stations
1994	ASHLAND OIL INC	Gasoline Service Stations
1995	ASHLAND INC	Gasoline Service Stations
1996	ASHLAND INC	Gasoline Service Stations
1997	ASHLAND INC	Gasoline Service Stations
1998	ASHLAND INC	Gasoline Service Stations
1999	SPEEDWAY SUPERAMERICA LLC	Gasoline Service Stations
2000	SPEEDWAY SUPERAMERICA LLC	Gasoline Service Stations
2001	SPEEDWAY SUPERAMERICA LLC	Gasoline Service Stations
2002	SPEEDWAY SUPERAMERICA LLC	Gasoline Service Stations
2003	SPEEDWAY SUPERAMERICA LLC	Gasoline Service Stations, NEC
2004	SPEEDWAY SUPERAMERICA LLC	Gasoline Service Stations, NEC
2005	SPEEDWAY SUPERAMERICA LLC	Gasoline Service Stations, NEC
2006	SPEEDWAY SUPERAMERICA LLC	Gasoline Service Stations, NEC
2007	SPEEDWAY SUPERAMERICA LLC	Gasoline Service Stations, NEC
2008	SPEEDWAY SUPERAMERICA LLC	Gasoline Service Stations, NEC
2009	SPEEDWAY SUPERAMERICA LLC	Gasoline Service Stations, NEC
2010	SPEEDWAY SUPERAMERICA LLC	Gasoline Service Stations, NEC
2011	SPEEDWAY SUPERAMERICA LLC	Gasoline Service Stations, NEC
2012	SPEEDWAY SUPERAMERICA LLC	Gasoline Service Stations, NEC
2013	SPEEDWAY SUPERAMERICA LLC	Gasoline Service Stations, NEC
2014	SPEEDWAY LLC	Gasoline Service Stations, NEC

37 **D & M TRANSMISSION INC**
6013 NEW CUT RD
FAIRDALE, KY 40118
EDR Hist Auto 1014189478
N/A

EDR Hist Auto

Year:	Name:	Type:
1986	D & M AUTOMOTIC TRANSMISSION	AUTOMOBILE REPAIRING
1991	D & M AUTOMATIC TRANSMISSION	Automotive Transmission Repair Shops
1992	D & M AUTOMATIC TRANSMISSION	Automotive Transmission Repair Shops
1993	D & M AUTOMATIC TRANSMISSION	Automotive Transmission Repair Shops
1994	D & M TRANSMISSIONS	AUTOMOBILE REPAIRING & SERVICE
1994	D & M AUTOMATIC TRANSMISSION	Automotive Transmission Repair Shops
1995	D & M AUTOMATIC TRANSMISSION	Automotive Transmission Repair Shops
1996	D & M TRANSMISSION INC	Automotive Transmission Repair Shops
1997	D & M TRANSMISSION INC	Automotive Transmission Repair Shops
1998	D & M TRANSMISSION INC	Automotive Transmission Repair Shops
1999	D & M TRANSMISSION INC	Automotive Transmission Repair Shops
2000	D & M TRANSMISSION INC	Automotive Transmission Repair Shops
2001	D & M TRANSMISSION INC	Automotive Transmission Repair Shops
2002	D & M TRANSMISSION INC	Automotive Transmission Repair Shops
2003	D & M TRANSMISSION INC	Automotive Transmission Repair Shops
2004	D & M TRANSMISSION INC	Automotive Transmission Repair Shops
2005	D & M TRANSMISSION INC	Automotive Transmission Repair Shops
2006	D & M TRANSMISSION INC	Automotive Transmission Repair Shops
2007	D & M TRANSMISSION INC	Automotive Transmission Repair Shops
2008	D & M TRANSMISSION INC	Automotive Transmission Repair Shops
2009	D & M TRANSMISSION INC	Automotive Transmission Repair Shops
2010	D & M TRANSMISSION INC	Automotive Transmission Repair Shops
2011	D & M TRANSMISSION INC	Automotive Transmission Repair Shops

MAP FINDINGS

Map ID
Direction
Distance
Distance (ft.)Site

EDR ID Number

Database(s) EPA ID Number

D & M TRANSMISSION INC (Continued)

1014189478

2012	D & M TRANSMISSION INC	Automotive Transmission Repair Shops
2013	D & M TRANSMISSION INC	Automotive Transmission Repair Shops
2014	D & M TRANSMISSION INC	Automotive Transmission Repair Shops

37

D & M TRANSMISSION 6013 NEW CUT ROAD FAIRDALE, KY 40118

RCRA-CESQG
FINDS
ECHO

1004706169
KYD981475908

RCRA-CESQG:

Date form received by agency: 06/20/1986
Facility name: D & M TRANSMISSION
Facility address: 6013 NEW CUT ROAD
FAIRDALE, KY 40118
EPA ID: KYD981475908
Mailing address: NEW CUT ROAD
FAIRDALE, KY 40118
Contact: DANNY DUVALL
Contact address: 6013 NEW CUT ROAD
FAIRDALE, KY 40118
Contact country: US
Contact telephone: (502) 368-6872
Contact email: Not reported
EPA Region: 04
Land type: Facility is not located on Indian land. Additional information is not known.
Classification: Conditionally Exempt Small Quantity Generator
Description: Handler: generates 100 kg or less of hazardous waste per calendar month, and accumulates 1000 kg or less of hazardous waste at any time; or generates 1 kg or less of acutely hazardous waste per calendar month, and accumulates at any time: 1 kg or less of acutely hazardous waste; or 100 kg or less of any residue or contaminated soil, waste or other debris resulting from the cleanup of a spill, into or on any land or water, of acutely hazardous waste; or generates 100 kg or less of any residue or contaminated soil, waste or other debris resulting from the cleanup of a spill, into or on any land or water, of acutely hazardous waste during any calendar month, and accumulates at any time: 1 kg or less of acutely hazardous waste; or 100 kg or less of any residue or contaminated soil, waste or other debris resulting from the cleanup of a spill, into or on any land or water, of acutely hazardous waste

Handler Activities Summary:

U.S. importer of hazardous waste:	No
Mixed waste (haz. and radioactive):	No
Recycler of hazardous waste:	No
Transporter of hazardous waste:	No
Treater, storer or disposer of HW:	No
Underground injection activity:	No
On-site burner exemption:	No
Furnace exemption:	No
Used oil fuel burner:	No
Used oil processor:	No
User oil refiner:	No
Used oil fuel marketer to burner:	No
Used oil Specification marketer:	No
Used oil transfer facility:	No
Used oil transporter:	No

MAP FINDINGS

Map ID
Direction
Distance
Distance (ft.)Site

EDR ID Number

Database(s) EPA ID Number

D & M TRANSMISSION (Continued)

1004706169

- . Waste code: D000
- . Waste name: Not Defined

- . Waste code: D001
- . Waste name: IGNITABLE WASTE

- . Waste code: F002
- . Waste name: THE FOLLOWING SPENT HALOGENATED SOLVENTS: TETRACHLOROETHYLENE, METHYLENE CHLORIDE, TRICHLOROETHYLENE, 1,1,1-TRICHLOROETHANE, CHLOROBENZENE, 1,1,2-TRICHLORO-1,2,2-TRIFLUOROETHANE, ORTHO-DICHLOROBENZENE, TRICHLOROFLUOROMETHANE, AND 1,1,2, TRICHLOROETHANE; ALL SPENT SOLVENT MIXTURES/BLENDS CONTAINING, BEFORE USE, A TOTAL OF TEN PERCENT OR MORE (BY VOLUME) OF ONE OR MORE OF THE ABOVE HALOGENATED SOLVENTS OR THOSE SOLVENTS LISTED IN F001, F004, AND F005; AND STILL BOTTOMS FROM THE RECOVERY OF THESE SPENT SOLVENTS AND SPENT SOLVENT MIXTURES.

- . Waste code: F004
- . Waste name: THE FOLLOWING SPENT NONHALOGENATED SOLVENTS: CRESOLS, CRESYLIC ACID, AND NITROBENZENE; AND THE STILL BOTTOMS FROM THE RECOVERY OF THESE SOLVENTS; ALL SPENT SOLVENT MIXTURES/BLENDS CONTAINING, BEFORE USE, A TOTAL OF TEN PERCENT OR MORE (BY VOLUME) OF ONE OR MORE OF THE ABOVE NONHALOGENATED SOLVENTS OR THOSE SOLVENTS LISTED IN F001, F002, AND F005; AND STILL BOTTOMS FROM THE RECOVERY OF THESE SPENT SOLVENTS AND SPENT SOLVENT MIXTURES.

Violation Status: No violations found

Evaluation Action Summary:

Evaluation date: 10/28/2013
Evaluation: COMPLIANCE EVALUATION INSPECTION ON-SITE
Area of violation: Not reported
Date achieved compliance: Not reported
Evaluation lead agency: State

Evaluation date: 06/28/2001
Evaluation: COMPLIANCE EVALUATION INSPECTION ON-SITE
Area of violation: Not reported
Date achieved compliance: Not reported
Evaluation lead agency: State

FINDS:

Registry ID: 110003229685

Environmental Interest/Information System

RCRAInfo is a national information system that supports the Resource Conservation and Recovery Act (RCRA) program through the tracking of events and activities related to facilities that generate, transport, and treat, store, or dispose of hazardous waste. RCRAInfo allows RCRA program staff to track the notification, permit, compliance, and corrective action activities required under RCRA.

[Click this hyperlink](#) while viewing on your computer to access additional FINDS: detail in the EDR Site Report.

MAP FINDINGS

Map ID
Direction
Distance
Distance (ft.)Site

EDR ID Number

Database(s) EPA ID Number

D & M TRANSMISSION (Continued)

1004706169

ECHO:

Envid: 1004706169
Registry ID: 110003229685
DFR URL: <http://echo.epa.gov/detailed-facility-report?fid=110003229685>

37

LOWES OF S CENTRAL LOUISVILLE
6008 NEW CUT RD
LOUISVILLE, KY 50229

NPDES S109864275
N/A

NPDES:

Federal Facility ID: Not reported
Facility Status: INACTIVE
KY DES #: KYR109551
Total App# Design Flow (MGD): Not reported
Horizontal Collect Method Desc: Not reported
Facility Addr 2: Not reported
Inactive Date: 08/14/2008
Design Capacity: Not reported
Fee Category: Not reported
SIC Code: 1611
Lat/Long: Not reported
Lat/Long Method: Not reported
USGS Hydrologic Basin Code: Not reported
Facility Stream Segment: Not reported
Facility Mileage Indicator: Not reported
Basin Code: Not reported
Basin Code Description: Not reported
DMR Contact: MICHAEL MILLER
Contact Telephone: 3366584000
Mailing Address: MICHAEL MILLER
Mailing Address 2: PO BOX 1111
Mailing City,St,Zip: NORTH WILKESBORO, NC 28656
Permit Issued: 07/01/2009
Permit Expires: 07/31/2014
SIC Code Description: HWY & ST CONST., EXC. ELEV HWY
Reveiving Waters: Not reported
Major/Minor: MINOR
Effective Date: Not reported
Affiliation Type Desc: Not reported
Organization Formal Name: Not reported
Facility Type Desc: Not reported
State Facility ID: Not reported
Original Issue Date: Not reported
Approved For Electronic DMR Submission: Not reported

Federal Facility ID: Not reported
Facility Status: ACTIVE
KY DES #: KYR10E823
Total App# Design Flow (MGD): Not reported
Horizontal Collect Method Desc: Not reported
Facility Addr 2: Not reported
Inactive Date: Not reported
Design Capacity: Not reported
Fee Category: Not reported
SIC Code: 1611
Lat/Long: Not reported
Lat/Long Method: Not reported

MAP FINDINGS

Map ID		EDR ID Number
Direction		
Distance		
Distance (ft.)	Site	Database(s) EPA ID Number

LOWES OF S CENTRAL LOUISVILLE (Continued)

S109864275

USGS Hydrologic Basin Code:	Not reported
Facility Stream Segment:	Not reported
Facility Mileage Indicator:	Not reported
Basin Code:	Not reported
Basin Code Description:	Not reported
DMR Contact:	JUSTIN RAY
Contact Telephone:	5024851508
Mailing Address:	JUSTIN RAY
Mailing Address 2:	471 W. MAIN STREET, SUITE 203
Mailing City, St, Zip:	LOUISVILLE, KY 40202
Permit Issued:	06/15/2010
Permit Expires:	07/31/2014
SIC Code Description:	HWY & ST CONST., EXC. ELEV HWY
Reveiving Waters:	SOUTHERN DITCH
Major/Minor:	MINOR
Effective Date:	Not reported
Affiliation Type Desc:	Not reported
Organization Formal Name:	Not reported
Facility Type Desc:	Not reported
State Facility ID:	Not reported
Original Issue Date:	Not reported
Approved For Electronic DMR Submission:	Not reported

37

SOIL STOCKPILE PLAN 6008R NEW CUT ROAD LOUISVILLE, KY 40118

FINDS	1014718899
ECHO	N/A

FINDS:

Registry ID: 110041937928

Environmental Interest/Information System

US National Pollutant Discharge Elimination System (NPDES) module of the Compliance Information System (ICIS) tracks surface water permits issued under the Clean Water Act. Under NPDES, all facilities that discharge pollutants from any point source into waters of the United States are required to obtain a permit. The permit will likely contain limits on what can be discharged, impose monitoring and reporting requirements, and include other provisions to ensure that the discharge does not adversely affect water quality.

[Click this hyperlink](#) while viewing on your computer to access additional FINDS: detail in the EDR Site Report.

ECHO:

Envid:	1014718899
Registry ID:	110041937928
DFR URL:	http://echo.epa.gov/detailed-facility-report?fid=110041937928

MAP FINDINGS

Map ID			EDR ID Number
Direction			
Distance			
Distance (ft.)	Site	Database(s)	EPA ID Number

38 **KOEING PROPERTY**
8608 GARY WAY
FAIRDALE, KY 40118

SHWS **S110072258**
CDL **N/A**

SHWS:

Facility Id:	105826
Status:	Closed
Description:	8608 Gary Way Meth Lab (Closed 10/13/09)
Closure Date:	10/13/2009
Longitude:	-85.755830
Latitude:	38.123020
Subject Item County:	Jefferson
Sub Item Longitude:	-85.75583
Sub Item Latitude:	38.12302
Subject Item Address:	8608 Gary Way
Subject Item Address2:	Not reported
Subject Item City,St,Zip:	Fairdale, KY 40118
Regulatory Desc:	State Superfund
Closure Option:	Option C Restored
Side SG:	Meth Lab

CDL:

Site Status:	Closed
Facility Group:	AAZZ0001
Agency Interest Id Number:	105826
Designation:	Meth Lab
Description:	8608 Gary Way Meth Lab (Closed 10/13/09)
Regulatory Description:	State Superfund
Closure Option:	Option C Restored
Closure Date:	10/13/2009
Latitude:	38.123020
Longitude:	-85.755830

38 **HAYNES PROPERTY**
526 FERGUSSON FIFE AVE.
FAIRDALE, KY 40118

SHWS **S110169576**
CDL **N/A**

SHWS:

Facility Id:	107476
Status:	Closed
Description:	526 Fergusson Fife Ave. Meth Lab (Closed 3/29/2010)
Closure Date:	03/29/2010
Longitude:	-85.757176
Latitude:	38.124668
Subject Item County:	Jefferson
Sub Item Longitude:	-85.75718
Sub Item Latitude:	38.12467
Subject Item Address:	526 Fergusson Fife Ave
Subject Item Address2:	Not reported
Subject Item City,St,Zip:	Fairdale, KY 40118
Regulatory Desc:	State Superfund
Closure Option:	Option C Restored
Side SG:	Meth Lab

CDL:

Site Status:	Closed
Facility Group:	AAZZ0001
Agency Interest Id Number:	107476
Designation:	Meth Lab

MAP FINDINGS

Map ID
Direction
Distance
Distance (ft.)Site

EDR ID Number

Database(s) EPA ID Number

HAYNES PROPERTY (Continued)

S110169576

Description: 526 Fergusson Fife Ave. Meth Lab (Closed 3/29/2010)
Regulatory Description: State Superfund
Closure Option: Option C Restored
Closure Date: 03/29/2010
Latitude: 38.124668
Longitude: -85.757176

39

DOLLAR GENERAL STORE #59 8701 NATIONAL TURNPIKE FAIRDALE, KY 40118

RCRA-CESQG
FINDS
ECHO

1016676192
KYR000061465

RCRA-CESQG:

Date form received by agency: 05/02/2014
Facility name: DOLLAR GENERAL STORE #59
Facility address: 8701 NATIONAL TURNPIKE
FAIRDALE, KY 40118
EPA ID: KYR000061465
Mailing address: MISSION RIDGE
GOODLETTSVILLE, TN 37072
Contact: ERIC VOYLES
Contact address: MISSION RIDGE
GOODLETTSVILLE, TN 37072
Contact country: US
Contact telephone: (615) 855-4000
Contact email: Not reported
EPA Region: 04
Land type: Private
Classification: Conditionally Exempt Small Quantity Generator
Description: Handler: generates 100 kg or less of hazardous waste per calendar month, and accumulates 1000 kg or less of hazardous waste at any time; or generates 1 kg or less of acutely hazardous waste per calendar month, and accumulates at any time: 1 kg or less of acutely hazardous waste; or 100 kg or less of any residue or contaminated soil, waste or other debris resulting from the cleanup of a spill, into or on any land or water, of acutely hazardous waste; or generates 100 kg or less of any residue or contaminated soil, waste or other debris resulting from the cleanup of a spill, into or on any land or water, of acutely hazardous waste during any calendar month, and accumulates at any time: 1 kg or less of acutely hazardous waste; or 100 kg or less of any residue or contaminated soil, waste or other debris resulting from the cleanup of a spill, into or on any land or water, of acutely hazardous waste

Owner/Operator Summary:

Owner/operator name: DG RETAIL LLC
Owner/operator address: Not reported
Not reported
Owner/operator country: US
Owner/operator telephone: Not reported
Legal status: Private
Owner/Operator Type: Owner
Owner/Op start date: 10/13/2012
Owner/Op end date: Not reported
Owner/operator name: DG RETAIL LLC
Owner/operator address: Not reported
Not reported

MAP FINDINGS

Map ID
Direction
Distance
Distance (ft.)Site

EDR ID Number

Database(s) EPA ID Number

DOLLAR GENERAL STORE #59 (Continued)

1016676192

Owner/operator country: US
Owner/operator telephone: Not reported
Legal status: Private
Owner/Operator Type: Operator
Owner/Op start date: 10/13/2012
Owner/Op end date: Not reported

Handler Activities Summary:

U.S. importer of hazardous waste: No
Mixed waste (haz. and radioactive): No
Recycler of hazardous waste: No
Transporter of hazardous waste: No
Treater, storer or disposer of HW: No
Underground injection activity: No
On-site burner exemption: No
Furnace exemption: No
Used oil fuel burner: No
Used oil processor: No
User oil refiner: No
Used oil fuel marketer to burner: No
Used oil Specification marketer: No
Used oil transfer facility: No
Used oil transporter: No

. Waste code: D001
. Waste name: IGNITABLE WASTE

. Waste code: D002
. Waste name: CORROSIVE WASTE

. Waste code: D005
. Waste name: BARIUM

. Waste code: D006
. Waste name: CADMIUM

. Waste code: D007
. Waste name: CHROMIUM

. Waste code: D008
. Waste name: LEAD

. Waste code: D016
. Waste name: 2,4-D (2,4-DICHLOROPHENOXYACETIC ACID)

. Waste code: D035
. Waste name: METHYL ETHYL KETONE

Violation Status: No violations found

Evaluation Action Summary:

Evaluation date: 03/15/2016
Evaluation: COMPLIANCE EVALUATION INSPECTION ON-SITE
Area of violation: Not reported
Date achieved compliance: Not reported
Evaluation lead agency: State

MAP FINDINGS

Map ID
Direction
Distance
Distance (ft.)Site

EDR ID Number

Database(s) EPA ID Number

DOLLAR GENERAL STORE #59 (Continued)

1016676192

FINDS:

Registry ID: 110059772116

Environmental Interest/Information System

RCRAInfo is a national information system that supports the Resource Conservation and Recovery Act (RCRA) program through the tracking of events and activities related to facilities that generate, transport, and treat, store, or dispose of hazardous waste. RCRAInfo allows RCRA program staff to track the notification, permit, compliance, and corrective action activities required under RCRA.

[Click this hyperlink](#) while viewing on your computer to access additional FINDS: detail in the EDR Site Report.

ECHO:

Envid: 1016676192
Registry ID: 110059772116
DFR URL: <http://echo.epa.gov/detailed-facility-report?fid=110059772116>

39

CIRCLE K #3242
8615 NATIONAL TNPk
LOUISVILLE, KY 40115

UST U004137533
N/A

UST:

Facility Name: CIRCLE K #3242
Sequence Id: 10000598
Facility ID: 60848
Owner Name: Macs Convenience Stores LLC
Owner Address: 4080 W Jonathan Moore Pike
Owner Address2: PO Box 347
Owner Address3: Not reported
Owner City,St,Zip: Columbus, IN 47201
Internal Document ID: 0
Latitude: 38.12430681
Longitude: -85.7483393

Inert Material Code: Not reported
Removed Date: Not reported
Change in Service Date: Not reported
Tank Pit Num: Not reported
Tank Mfg Code: FRP
Tank Overfill Protection: ASD
Last Tank Test Date: 12/31/2007
Relined Date: Not reported
Lining Insp Date: Not reported
Pipe Release Detection: ELD
Pipe Rel Detect Suc Code: ELD
Pipe Leak Detect Code: ELD
Last Contained Date: Not reported
Pipe Mfg Code: ENV
Last Pipe Test Date: 01/26/2016
Last CP Test Date: Not reported
Added To Flex Date: 12/15/2009
Added To Piping Date: 08/16/1999
Decode For Tstatus: Active

MAP FINDINGS

Map ID
Direction
Distance
Distance (ft.)Site

EDR ID Number

Database(s) EPA ID Number

CIRCLE K #3242 (Continued)

U004137533

Decode For Inertmatcd: Not reported
Decode For Tmatcode: Double Wall Fiberglass
Decode For Textcrpcd: Not Applicable
Decode For Treldetcd: Interstitial Monitor
Decode For Tintprotcd: Not Applicable
Decode For Tsplprevcd: Double Wall Spill Bucket
Decode For Tovflprvcd: Automatic Shutoff Device
Decode For Pmatcode: Flexible Wall
Decode For Pextcoprcd: Not Applicable
Decode For Ptypecode: Pressurized
Decode For Preldetcd: Electronic Leak Detection
Decode For Preldetsuc: Electronic Leak Detection
Decode For Plekdetcd: Electronic Leak Detection
Decode For Tsubcd: Diesel
Decode For Tmancd: Fiberglass Manufacturer Unknown
Decode For Pmancd: Environ - Geoflex D
Subject Item ID: 2
Tank Status: TAC
Installation Date: 08/16/1999
Closed In Place Date: Not reported
Capacity in Gallons: 7000
Compartment Number: 2
Piping Installation Date: Not reported
Added To Tank Date: Not reported

Inert Material Code: Not reported
Removed Date: Not reported
Change in Service Date: Not reported
Tank Pit Num: Not reported
Tank Mfg Code: FRP
Tank Overfill Protection: ASD
Last Tank Test Date: 12/31/2007
Relined Date: Not reported
Lining Insp Date: Not reported
Pipe Release Detection: ELD
Pipe Rel Detect Suc Code: ELD
Pipe Leak Detect Code: ELD
Last Contained Date: Not reported
Pipe Mfg Code: ENV
Last Pipe Test Date: 01/26/2016
Last CP Test Date: Not reported
Added To Flex Date: 12/15/2009
Added To Piping Date: 08/16/1999
Decode For Tstatus: Active
Decode For Inertmatcd: Not reported
Decode For Tmatcode: Double Wall Fiberglass
Decode For Textcrpcd: Not Applicable
Decode For Treldetcd: Interstitial Monitor
Decode For Tintprotcd: Not Applicable
Decode For Tsplprevcd: Double Wall Spill Bucket
Decode For Tovflprvcd: Automatic Shutoff Device
Decode For Pmatcode: Flexible Wall
Decode For Pextcoprcd: Not Applicable
Decode For Ptypecode: Pressurized
Decode For Preldetcd: Electronic Leak Detection
Decode For Preldetsuc: Electronic Leak Detection
Decode For Plekdetcd: Electronic Leak Detection

MAP FINDINGS

Map ID
Direction
Distance
Distance (ft.)Site

EDR ID Number

Database(s) EPA ID Number

CIRCLE K #3242 (Continued)

U004137533

Decode For Tsubcd:	GAS-PRM-Prem Unl Gas
Decode For Tmancd:	Fiberglass Manufacturer Unknown
Decode For Pmancd:	Environ - Geoflex D
Subject Item ID:	2
Tank Status:	TAC
Installation Date:	08/16/1999
Closed In Place Date:	Not reported
Capacity in Gallons:	8000
Compartment Number:	1
Piping Installation Date:	Not reported
Added To Tank Date:	Not reported
Inert Material Code:	Not reported
Removed Date:	Not reported
Change in Service Date:	Not reported
Tank Pit Num:	Not reported
Tank Mfg Code:	FRP
Tank Overfill Protection:	ASD
Last Tank Test Date:	12/31/2007
Relined Date:	Not reported
Lining Insp Date:	Not reported
Pipe Release Detection:	ELD
Pipe Rel Detect Suc Code:	ELD
Pipe Leak Detect Code:	ELD
Last Contained Date:	Not reported
Pipe Mfg Code:	ENV
Last Pipe Test Date:	01/26/2016
Last CP Test Date:	Not reported
Added To Flex Date:	12/15/2009
Added To Piping Date:	08/16/1999
Decode For Tstatus:	Active
Decode For Inertmatcd:	Not reported
Decode For Tmatcode:	Double Wall Fiberglass
Decode For Textcrprcd:	Not Applicable
Decode For Treldetcd:	Interstitial Monitor
Decode For Tintprotcd:	Not Applicable
Decode For Tsplprevcd:	Single Wall Spill Bucket
Decode For Tovflprvcd:	Automatic Shutoff Device
Decode For Pmatcode:	Flexible Wall
Decode For Pextcoprcd:	Not Applicable
Decode For Ptypecode:	Pressurized
Decode For Preldetcd:	Electronic Leak Detection
Decode For Preldetsuc:	Electronic Leak Detection
Decode For Plekdetcd:	Electronic Leak Detection
Decode For Tsubcd:	GAS-UNL-Reg Unl Gas
Decode For Tmancd:	Fiberglass Manufacturer Unknown
Decode For Pmancd:	Environ - Geoflex D
Subject Item ID:	1
Tank Status:	TAC
Installation Date:	08/16/1999
Closed In Place Date:	Not reported
Capacity in Gallons:	15000
Compartment Number:	1
Piping Installation Date:	Not reported
Added To Tank Date:	Not reported

MAP FINDINGS

Map ID			EDR ID Number
Direction			
Distance			
Distance (ft.)	Site	Database(s)	EPA ID Number

40 JAMES & BARBARA ROUNTREE RESIDENCE
721 GLENGARRY DRIVE
LOUISVILLE, KY 40118

SHWS S106885318
N/A

SHWS:

Facility Id:	33485
Status:	Closed
Description:	ROUNTREE PROPERTY (Closed: Restored)
Closure Date:	04/29/2003
Longitude:	-85.751330
Latitude:	38.123670
Subject Item County:	Jefferson
Sub Item Longitude:	-85.75133
Sub Item Latitude:	38.12367
Subject Item Address:	721 Glengarry Dr
Subject Item Address2:	Not reported
Subject Item City,St,Zip:	Fairdale, KY 40118
Regulatory Desc:	State Superfund
Closure Option:	Option C Restored
Side SG:	3915

41 BORIE PROPERTY
8708 JAMES R ROAD
FAIRDALE, KY 40118

SHWS S112163962
CDL N/A

SHWS:

Facility Id:	116165
Status:	Closed
Description:	8708 James R. Road Meth Lab (Closed 8/27/2012)
Closure Date:	08/27/2012
Longitude:	-85.757233
Latitude:	38.122250
Subject Item County:	Jefferson
Sub Item Longitude:	-85.75723
Sub Item Latitude:	38.12225
Subject Item Address:	8708 James R Rd
Subject Item Address2:	Not reported
Subject Item City,St,Zip:	Fairdale, KY 40118
Regulatory Desc:	State Superfund
Closure Option:	Option C Restored
Side SG:	Meth Lab

CDL:

Site Status:	Closed
Facility Group:	AAZZ0001
Agency Interest Id Number:	116165
Designation:	Meth Lab
Description:	8708 James R. Road Meth Lab (Closed 8/27/2012)
Regulatory Description:	State Superfund
Closure Option:	Option C Restored
Closure Date:	08/27/2012
Latitude:	38.122250
Longitude:	-85.757233

MAP FINDINGS

Map ID			EDR ID Number
Direction			
Distance			
Distance (ft.)	Site	Database(s)	EPA ID Number

42	NATIONAL TURNPIKE DRUM 10717 NATIONAL TURNPIKE LOUISVILLE, KY 40118	SHWS INST CONTROL	S106885431 N/A
----	--	------------------------------------	---------------------------------

SHWS:

Facility Id:	52184
Status:	Closed
Description:	NATIONAL TURNPIKE DRUM (Closed: Restored)
Closure Date:	12/22/1998
Longitude:	-85.748253
Latitude:	38.119405
Subject Item County:	Jefferson
Sub Item Longitude:	-85.74824
Sub Item Latitude:	38.11929
Subject Item Address:	National Tnpk
Subject Item Address2:	Not reported
Subject Item City,St,Zip:	Louisville, KY 40118
Regulatory Desc:	State Superfund
Closure Option:	Option C Restored
Side SG:	51063

KS INSTUTIONAL CONTROL:

Incident Id:	52184
GARA Number:	Not reported
Facilty Status:	ACTIVE
Lat/Lon:	Not reported
Remedy:	DEED RESTRICTION
Control Type:	Not reported
Program:	Not reported
Date Filed:	Not reported
Date Removed:	Not reported
Control Method:	Not reported
Acreage:	Not reported

43	FEDERAL NATIONAL MORTGAGE ASSOC PROPERTY 6503 OLD NEW CUT ROAD FAIRDALE, KY 40118	SHWS CDL	S110689848 N/A
----	--	---------------------------	---------------------------------

SHWS:

Facility Id:	109808
Status:	Closed
Description:	6503 Old New Cut Road Meth Lab (Closed 11/5/2010)
Closure Date:	11/05/2010
Longitude:	-85.464036
Latitude:	38.074020
Subject Item County:	Jefferson
Sub Item Longitude:	-85.77788
Sub Item Latitude:	38.11783
Subject Item Address:	6503 Old New Cut Rd
Subject Item Address2:	Not reported
Subject Item City,St,Zip:	Fairdale, KY 40118
Regulatory Desc:	State Superfund
Closure Option:	Option C Restored
Side SG:	Meth Lab

CDL:

Site Status:	Closed
Facility Group:	AAZZ0001
Agency Interest Id Number:	109808

MAP FINDINGS

Map ID
Direction
Distance
Distance (ft.)Site

EDR ID Number

Database(s) EPA ID Number

FEDERAL NATIONAL MORTGAGE ASSOC PROPERTY (Continued)

S110689848

Designation: Meth Lab
Description: 6503 Old New Cut Road Meth Lab (Closed 11/5/2010)
Regulatory Description: State Superfund
Closure Option: Option C Restored
Closure Date: 11/05/2010
Latitude: 38.117833
Longitude: -85.777878

44

**GALLOWAY PROPERTY
1102 BLACKBERRY DRIVE
LOUISVILLE, KY 40272**

**SHWS S113669823
CDL N/A**

SHWS:

Facility Id: 119098
Status: Closed
Description: 1102 Blackberry Dr. Meth Lab (Closed 6/19/2013)
Closure Date: 06/19/2013
Longitude: -85.788067
Latitude: 38.114866
Subject Item County: Jefferson
Sub Item Longitude: -85.78807
Sub Item Latitude: 38.11487
Subject Item Address: 1102 Blackberry Dr
Subject Item Address2: Not reported
Subject Item City,St,Zip: Louisville, KY 40272
Regulatory Desc: State Superfund
Closure Option: Option C Restored
Side SG: Meth Lab

CDL:

Site Status: Closed
Facility Group: AAZZ0001
Agency Interest Id Number: 119098
Designation: Meth Lab
Description: 1102 Blackberry Dr. Meth Lab (Closed 6/19/2013)
Regulatory Description: State Superfund
Closure Option: Option C Restored
Closure Date: 06/19/2013
Latitude: 38.114866
Longitude: -85.788067

45

**COBBLE PROPERTY
1221 DRIFTWOOD DRIVE
LOUISVILLE, KY 40272**

**SHWS S110689844
CDL N/A**

SHWS:

Facility Id: 109633
Status: Closed
Description: 1221 Driftwood Drive Meth Lab (Closed 10/11/10)
Closure Date: 10/11/2010
Longitude: -85.788690
Latitude: 38.114770
Subject Item County: Jefferson
Sub Item Longitude: -85.78869
Sub Item Latitude: 38.11477
Subject Item Address: 1221 Driftwood Dr

MAP FINDINGS

Map ID
Direction
Distance
Distance (ft.)Site

EDR ID Number

Database(s) EPA ID Number

COBBLE PROPERTY (Continued)

S110689844

Subject Item Address2: Not reported
Subject Item City,St,Zip: Louisville, KY 40272
Regulatory Desc: State Superfund
Closure Option: Option C Restored
Side SG: Meth Lab

CDL:

Site Status: Closed
Facility Group: AAZZ0001
Agency Interest Id Number: 109633
Designation: Meth Lab
Description: 1221 Driftwood Drive Meth Lab (Closed 10/11/10)
Regulatory Description: State Superfund
Closure Option: Option C Restored
Closure Date: 10/11/2010
Latitude: 38.114770
Longitude: -85.788690

46

**ASHLEY POINTE PROPERTIES PROPERTY
1216 BLACKBERRY DR.
LOUISVILLE, KY 40272**

**SHWS S109569633
CDL N/A**

SHWS:

Facility Id: 103620
Status: Closed
Description: 1216 Blackberry Dr. Meth Lab (closed 3-9-09)
Closure Date: 03/09/2009
Longitude: -85.788194
Latitude: 38.114661
Subject Item County: Jefferson
Sub Item Longitude: -85.78819
Sub Item Latitude: 38.11466
Subject Item Address: 1216 Blackberry Dr
Subject Item Address2: Not reported
Subject Item City,St,Zip: Louisville, KY 40272
Regulatory Desc: State Superfund
Closure Option: Option C Restored
Side SG: Meth Lab

CDL:

Site Status: Closed
Facility Group: AAZZ0001
Agency Interest Id Number: 103620
Designation: Meth Lab
Description: 1216 Blackberry Dr. Meth Lab (closed 3-9-09)
Regulatory Description: State Superfund
Closure Option: Option C Restored
Closure Date: 03/09/2009
Latitude: 38.114661
Longitude: -85.788194

MAP FINDINGS

Map ID			EDR ID Number
Direction			
Distance			
Distance (ft.)	Site	Database(s)	EPA ID Number

47	PENILE RD DRUMS 1301 PENILE ROAD LOUISVILLE, KY	SHWS	S106885657 N/A
----	--	-------------	---------------------------------

SHWS:

Facility Id:	53366
Status:	Closed
Description:	PENILE ROAD DRUMS (Closed: Restored)
Closure Date:	03/07/1994
Longitude:	-85.791667
Latitude:	38.113887
Subject Item County:	Jefferson
Sub Item Longitude:	-85.79167
Sub Item Latitude:	38.11389
Subject Item Address:	1301 Penile Rd
Subject Item Address2:	Not reported
Subject Item City,St,Zip:	Louisville, KY 40201
Regulatory Desc:	State Superfund
Closure Option:	Option C Restored
Side SG:	20542

Count: 15 records

ORPHAN SUMMARY

City	EDR ID	Site Name	Site Address	Zip	Database(s)
FAIRDALE	S113704580	BOBBY RENFRO RESIDENCE	1308 FAIRDALE RD	40118	SWF/LF
LOUISVILLE	1018275058	MP 056 0264 B00404N 10.00	RT 1416-FREEDOM WAY SB /I 264	40213	RCRA-CESQG, FINDS, ECHO
LOUISVILLE	1015743078	PADUCAH & LOUISVILLE RAILWAY, INC.	US 31W- DIXIE HWY	40272	RCRA NonGen / NLR
LOUISVILLE	1016141610	CSX TRANSPORTATION, INC.	CSX OUTER LOOP &OLD 3RD ST	40214	RCRA NonGen / NLR
LOUISVILLE	1001219559	BELLSOUTH TELECOMMUNICATIONS	DIXIE HWY	40272	RCRA NonGen / NLR
LOUISVILLE	1003869569	CLARK'S LANDFILL	SOUTH END OF BOHANNON	40272	SEMS-ARCHIVE
LOUISVILLE	S106885604	FARMERS LN DRUM	FARMERS LANE	40118	SHWS
LOUISVILLE	1018275048	MP 056 0264 B00389N 10.60	I-65/I-65NB TO I-264EB RAMP	40213	RCRA-CESQG, FINDS, ECHO
LOUISVILLE	1004706159	AMERICAN CELLOPHANE & PLASTICS	LOUISVILLE INDUSTRIAL PARK	40214	RCRA NonGen / NLR
LOUISVILLE	U001184932	ASHLAND	OUTER LOOP	40219	UST
LOUISVILLE	S108084169	OVERLEY SERVICE CENTER	770 SHEPHERDSVILLE ROAD	40219	SHWS
LOUISVILLE	1019323381	MP 056 0264 B00399N 10.60	I65 TO K264 WB RAMP OVER I264	40213	RCRA-CESQG
LOUISVILLE	1018275081	MP 056 0264 B00397N 10.60	1-65 NB TO RT 1416(FREEDOM WAY	40213	RCRA-CESQG, FINDS, ECHO
SHELBYVILLE	1000415672	CUSTOM INDUSTRIAL SERVICES	HWY 60 EAST	40213	SEMS-ARCHIVE, CORRACTS, RCRA-TSDF, RCRA NonGen / NLR, CONSENT, PRP
VALLEY STATION	S107602565	JOHNNY BURKS COMPOSTING FACILITY	12602 E ONELL RD	40272	SWF/LF

GOVERNMENT RECORDS SEARCHED / DATA CURRENCY TRACKING

To maintain currency of the following federal and state databases, EDR contacts the appropriate governmental agency on a monthly or quarterly basis, as required.

Number of Days to Update: Provides confirmation that EDR is reporting records that have been updated within 90 days from the date the government agency made the information available to the public.

FEDERAL RECORDS

NPL: National Priority List

National Priorities List (Superfund). The NPL is a subset of CERCLIS and identifies over 1,200 sites for priority cleanup under the Superfund Program. NPL sites may encompass relatively large areas. As such, EDR provides polygon coverage for over 1,000 NPL site boundaries produced by EPA's Environmental Photographic Interpretation Center (EPIC) and regional EPA offices.

Date of Government Version: 04/05/2017	Source: EPA
Date Data Arrived at EDR: 04/21/2017	Telephone: N/A
Date Made Active in Reports: 05/12/2017	Last EDR Contact: 07/07/2017
Number of Days to Update: 21	Next Scheduled EDR Contact: 10/16/2017
	Data Release Frequency: Quarterly

NPL Site Boundaries

Sources:

EPA's Environmental Photographic Interpretation Center (EPIC)
Telephone: 202-564-7333

EPA Region 1
Telephone 617-918-1143

EPA Region 6
Telephone: 214-655-6659

EPA Region 3
Telephone 215-814-5418

EPA Region 7
Telephone: 913-551-7247

EPA Region 4
Telephone 404-562-8033

EPA Region 8
Telephone: 303-312-6774

EPA Region 5
Telephone 312-886-6686

EPA Region 9
Telephone: 415-947-4246

EPA Region 10
Telephone 206-553-8665

Proposed NPL: Proposed National Priority List Sites

A site that has been proposed for listing on the National Priorities List through the issuance of a proposed rule in the Federal Register. EPA then accepts public comments on the site, responds to the comments, and places on the NPL those sites that continue to meet the requirements for listing.

Date of Government Version: 04/05/2017	Source: EPA
Date Data Arrived at EDR: 04/21/2017	Telephone: N/A
Date Made Active in Reports: 05/12/2017	Last EDR Contact: 07/07/2017
Number of Days to Update: 21	Next Scheduled EDR Contact: 10/16/2017
	Data Release Frequency: Quarterly

Delisted NPL: National Priority List Deletions

The National Oil and Hazardous Substances Pollution Contingency Plan (NCP) establishes the criteria that the EPA uses to delete sites from the NPL. In accordance with 40 CFR 300.425.(e), sites may be deleted from the NPL where no further response is appropriate.

Date of Government Version: 04/05/2017	Source: EPA
Date Data Arrived at EDR: 04/21/2017	Telephone: N/A
Date Made Active in Reports: 05/12/2017	Last EDR Contact: 07/07/2017
Number of Days to Update: 21	Next Scheduled EDR Contact: 10/16/2017
	Data Release Frequency: Quarterly

GOVERNMENT RECORDS SEARCHED / DATA CURRENCY TRACKING

NPL LIENS: Federal Superfund Liens

Federal Superfund Liens. Under the authority granted the USEPA by CERCLA of 1980, the USEPA has the authority to file liens against real property in order to recover remedial action expenditures or when the property owner received notification of potential liability. USEPA compiles a listing of filed notices of Superfund Liens.

Date of Government Version: 10/15/1991

Source: EPA

Date Data Arrived at EDR: 02/02/1994

Telephone: 202-564-4267

Date Made Active in Reports: 03/30/1994

Last EDR Contact: 08/15/2011

Number of Days to Update: 56

Next Scheduled EDR Contact: 11/28/2011

Data Release Frequency: No Update Planned

SEMS: Superfund Enterprise Management System

SEMS (Superfund Enterprise Management System) tracks hazardous waste sites, potentially hazardous waste sites, and remedial activities performed in support of EPA's Superfund Program across the United States. The list was formerly known as CERCLIS, renamed to SEMS by the EPA in 2015. The list contains data on potentially hazardous waste sites that have been reported to the USEPA by states, municipalities, private companies and private persons, pursuant to Section 103 of the Comprehensive Environmental Response, Compensation, and Liability Act (CERCLA). This dataset also contains sites which are either proposed to or on the National Priorities List (NPL) and the sites which are in the screening and assessment phase for possible inclusion on the NPL.

Date of Government Version: 02/07/2017

Source: EPA

Date Data Arrived at EDR: 04/19/2017

Telephone: 800-424-9346

Date Made Active in Reports: 05/05/2017

Last EDR Contact: 07/21/2017

Number of Days to Update: 16

Next Scheduled EDR Contact: 10/30/2017

Data Release Frequency: Quarterly

SEMS-ARCHIVE: Superfund Enterprise Management System Archive

SEMS-ARCHIVE (Superfund Enterprise Management System Archive) tracks sites that have no further interest under the Federal Superfund Program based on available information. The list was formerly known as the CERCLIS-NFRAP, renamed to SEMS ARCHIVE by the EPA in 2015. EPA may perform a minimal level of assessment work at a site while it is archived if site conditions change and/or new information becomes available. Archived sites have been removed and archived from the inventory of SEMS sites. Archived status indicates that, to the best of EPA's knowledge, assessment at a site has been completed and that EPA has determined no further steps will be taken to list the site on the National Priorities List (NPL), unless information indicates this decision was not appropriate or other considerations require a recommendation for listing at a later time. The decision does not necessarily mean that there is no hazard associated with a given site; it only means that, based upon available information, the location is not judged to be potential NPL site.

Date of Government Version: 02/07/2017

Source: EPA

Date Data Arrived at EDR: 04/19/2017

Telephone: 800-424-9346

Date Made Active in Reports: 05/05/2017

Last EDR Contact: 07/28/2017

Number of Days to Update: 16

Next Scheduled EDR Contact: 10/30/2017

Data Release Frequency: Quarterly

LIENS 2: CERCLA Lien Information

A Federal CERCLA ('Superfund') lien can exist by operation of law at any site or property at which EPA has spent Superfund monies. These monies are spent to investigate and address releases and threatened releases of contamination. CERCLIS provides information as to the identity of these sites and properties.

Date of Government Version: 02/18/2014

Source: Environmental Protection Agency

Date Data Arrived at EDR: 03/18/2014

Telephone: 202-564-6023

Date Made Active in Reports: 04/24/2014

Last EDR Contact: 07/26/2017

Number of Days to Update: 37

Next Scheduled EDR Contact: 11/08/2017

Data Release Frequency: Varies

CORRACTS: Corrective Action Report

CORRACTS identifies hazardous waste handlers with RCRA corrective action activity.

Date of Government Version: 12/12/2016

Source: EPA

Date Data Arrived at EDR: 12/28/2016

Telephone: 800-424-9346

Date Made Active in Reports: 02/10/2017

Last EDR Contact: 06/29/2017

Number of Days to Update: 44

Next Scheduled EDR Contact: 10/09/2017

Data Release Frequency: Quarterly

GOVERNMENT RECORDS SEARCHED / DATA CURRENCY TRACKING

RCRA-TSDF: RCRA - Treatment, Storage and Disposal

RCRAInfo is EPA's comprehensive information system, providing access to data supporting the Resource Conservation and Recovery Act (RCRA) of 1976 and the Hazardous and Solid Waste Amendments (HSWA) of 1984. The database includes selective information on sites which generate, transport, store, treat and/or dispose of hazardous waste as defined by the Resource Conservation and Recovery Act (RCRA). Transporters are individuals or entities that move hazardous waste from the generator offsite to a facility that can recycle, treat, store, or dispose of the waste. TSDFs treat, store, or dispose of the waste.

Date of Government Version: 12/12/2016	Source: Environmental Protection Agency
Date Data Arrived at EDR: 12/28/2016	Telephone: (404) 562-8651
Date Made Active in Reports: 02/10/2017	Last EDR Contact: 06/29/2017
Number of Days to Update: 44	Next Scheduled EDR Contact: 10/09/2017
	Data Release Frequency: Quarterly

RCRA-LQG: RCRA - Large Quantity Generators

RCRAInfo is EPA's comprehensive information system, providing access to data supporting the Resource Conservation and Recovery Act (RCRA) of 1976 and the Hazardous and Solid Waste Amendments (HSWA) of 1984. The database includes selective information on sites which generate, transport, store, treat and/or dispose of hazardous waste as defined by the Resource Conservation and Recovery Act (RCRA). Large quantity generators (LQGs) generate over 1,000 kilograms (kg) of hazardous waste, or over 1 kg of acutely hazardous waste per month.

Date of Government Version: 12/12/2016	Source: Environmental Protection Agency
Date Data Arrived at EDR: 12/28/2016	Telephone: (404) 562-8651
Date Made Active in Reports: 02/10/2017	Last EDR Contact: 06/29/2017
Number of Days to Update: 44	Next Scheduled EDR Contact: 10/09/2017
	Data Release Frequency: Quarterly

RCRA-SQG: RCRA - Small Quantity Generators

RCRAInfo is EPA's comprehensive information system, providing access to data supporting the Resource Conservation and Recovery Act (RCRA) of 1976 and the Hazardous and Solid Waste Amendments (HSWA) of 1984. The database includes selective information on sites which generate, transport, store, treat and/or dispose of hazardous waste as defined by the Resource Conservation and Recovery Act (RCRA). Small quantity generators (SQGs) generate between 100 kg and 1,000 kg of hazardous waste per month.

Date of Government Version: 12/12/2016	Source: Environmental Protection Agency
Date Data Arrived at EDR: 12/28/2016	Telephone: (404) 562-8651
Date Made Active in Reports: 02/10/2017	Last EDR Contact: 06/29/2017
Number of Days to Update: 44	Next Scheduled EDR Contact: 10/09/2017
	Data Release Frequency: Quarterly

RCRA-CESQG: RCRA - Conditionally Exempt Small Quantity Generators

RCRAInfo is EPA's comprehensive information system, providing access to data supporting the Resource Conservation and Recovery Act (RCRA) of 1976 and the Hazardous and Solid Waste Amendments (HSWA) of 1984. The database includes selective information on sites which generate, transport, store, treat and/or dispose of hazardous waste as defined by the Resource Conservation and Recovery Act (RCRA). Conditionally exempt small quantity generators (CESQGs) generate less than 100 kg of hazardous waste, or less than 1 kg of acutely hazardous waste per month.

Date of Government Version: 12/12/2016	Source: Environmental Protection Agency
Date Data Arrived at EDR: 12/28/2016	Telephone: (404) 562-8651
Date Made Active in Reports: 02/10/2017	Last EDR Contact: 06/29/2017
Number of Days to Update: 44	Next Scheduled EDR Contact: 10/09/2017
	Data Release Frequency: Varies

RCRA NonGen / NLR: RCRA - Non Generators / No Longer Regulated

RCRAInfo is EPA's comprehensive information system, providing access to data supporting the Resource Conservation and Recovery Act (RCRA) of 1976 and the Hazardous and Solid Waste Amendments (HSWA) of 1984. The database includes selective information on sites which generate, transport, store, treat and/or dispose of hazardous waste as defined by the Resource Conservation and Recovery Act (RCRA). Non-Generators do not presently generate hazardous waste.

GOVERNMENT RECORDS SEARCHED / DATA CURRENCY TRACKING

Date of Government Version: 12/12/2016
Date Data Arrived at EDR: 12/28/2016
Date Made Active in Reports: 02/10/2017
Number of Days to Update: 44

Source: Environmental Protection Agency
Telephone: (404) 562-8651
Last EDR Contact: 06/29/2017
Next Scheduled EDR Contact: 10/09/2017
Data Release Frequency: Varies

US ENG CONTROLS: Engineering Controls Sites List

A listing of sites with engineering controls in place. Engineering controls include various forms of caps, building foundations, liners, and treatment methods to create pathway elimination for regulated substances to enter environmental media or effect human health.

Date of Government Version: 02/13/2017
Date Data Arrived at EDR: 02/28/2017
Date Made Active in Reports: 06/09/2017
Number of Days to Update: 101

Source: Environmental Protection Agency
Telephone: 703-603-0695
Last EDR Contact: 05/31/2017
Next Scheduled EDR Contact: 09/11/2017
Data Release Frequency: Varies

US INST CONTROL: Sites with Institutional Controls

A listing of sites with institutional controls in place. Institutional controls include administrative measures, such as groundwater use restrictions, construction restrictions, property use restrictions, and post remediation care requirements intended to prevent exposure to contaminants remaining on site. Deed restrictions are generally required as part of the institutional controls.

Date of Government Version: 02/13/2017
Date Data Arrived at EDR: 02/28/2017
Date Made Active in Reports: 06/09/2017
Number of Days to Update: 101

Source: Environmental Protection Agency
Telephone: 703-603-0695
Last EDR Contact: 05/31/2017
Next Scheduled EDR Contact: 09/11/2017
Data Release Frequency: Varies

ERNS: Emergency Response Notification System

Emergency Response Notification System. ERNS records and stores information on reported releases of oil and hazardous substances.

Date of Government Version: 09/26/2016
Date Data Arrived at EDR: 09/29/2016
Date Made Active in Reports: 11/11/2016
Number of Days to Update: 43

Source: National Response Center, United States Coast Guard
Telephone: 202-267-2180
Last EDR Contact: 06/28/2017
Next Scheduled EDR Contact: 10/09/2017
Data Release Frequency: Annually

HMIRS: Hazardous Materials Information Reporting System

Hazardous Materials Incident Report System. HMIRS contains hazardous material spill incidents reported to DOT.

Date of Government Version: 12/28/2016
Date Data Arrived at EDR: 12/28/2016
Date Made Active in Reports: 02/03/2017
Number of Days to Update: 37

Source: U.S. Department of Transportation
Telephone: 202-366-4555
Last EDR Contact: 06/28/2017
Next Scheduled EDR Contact: 10/09/2017
Data Release Frequency: Annually

DOT OPS: Incident and Accident Data

Department of Transportation, Office of Pipeline Safety Incident and Accident data.

Date of Government Version: 07/31/2012
Date Data Arrived at EDR: 08/07/2012
Date Made Active in Reports: 09/18/2012
Number of Days to Update: 42

Source: Department of Transportation, Office of Pipeline Safety
Telephone: 202-366-4595
Last EDR Contact: 08/01/2017
Next Scheduled EDR Contact: 11/13/2017
Data Release Frequency: Varies

US CDL: Clandestine Drug Labs

A listing of clandestine drug lab locations. The U.S. Department of Justice ("the Department") provides this web site as a public service. It contains addresses of some locations where law enforcement agencies reported they found chemicals or other items that indicated the presence of either clandestine drug laboratories or dumpsites. In most cases, the source of the entries is not the Department, and the Department has not verified the entry and does not guarantee its accuracy. Members of the public must verify the accuracy of all entries by, for example, contacting local law enforcement and local health departments.

GOVERNMENT RECORDS SEARCHED / DATA CURRENCY TRACKING

Date of Government Version: 02/09/2017
Date Data Arrived at EDR: 03/08/2017
Date Made Active in Reports: 06/09/2017
Number of Days to Update: 93

Source: Drug Enforcement Administration
Telephone: 202-307-1000
Last EDR Contact: 05/31/2017
Next Scheduled EDR Contact: 09/11/2017
Data Release Frequency: Quarterly

US BROWNFIELDS: A Listing of Brownfields Sites

Brownfields are real property, the expansion, redevelopment, or reuse of which may be complicated by the presence or potential presence of a hazardous substance, pollutant, or contaminant. Cleaning up and reinvesting in these properties takes development pressures off of undeveloped, open land, and both improves and protects the environment. Assessment, Cleanup and Redevelopment Exchange System (ACRES) stores information reported by EPA Brownfields grant recipients on brownfields properties assessed or cleaned up with grant funding as well as information on Targeted Brownfields Assessments performed by EPA Regions. A listing of ACRES Brownfield sites is obtained from Cleanups in My Community. Cleanups in My Community provides information on Brownfields properties for which information is reported back to EPA, as well as areas served by Brownfields grant programs.

Date of Government Version: 03/02/2017
Date Data Arrived at EDR: 03/02/2017
Date Made Active in Reports: 04/07/2017
Number of Days to Update: 36

Source: Environmental Protection Agency
Telephone: 202-566-2777
Last EDR Contact: 06/20/2017
Next Scheduled EDR Contact: 10/02/2017
Data Release Frequency: Semi-Annually

DOD: Department of Defense Sites

This data set consists of federally owned or administered lands, administered by the Department of Defense, that have any area equal to or greater than 640 acres of the United States, Puerto Rico, and the U.S. Virgin Islands.

Date of Government Version: 12/31/2005
Date Data Arrived at EDR: 11/10/2006
Date Made Active in Reports: 01/11/2007
Number of Days to Update: 62

Source: USGS
Telephone: 888-275-8747
Last EDR Contact: 07/12/2017
Next Scheduled EDR Contact: 10/23/2017
Data Release Frequency: Semi-Annually

FUDS: Formerly Used Defense Sites

The listing includes locations of Formerly Used Defense Sites properties where the US Army Corps of Engineers is actively working or will take necessary cleanup actions.

Date of Government Version: 01/31/2015
Date Data Arrived at EDR: 07/08/2015
Date Made Active in Reports: 10/13/2015
Number of Days to Update: 97

Source: U.S. Army Corps of Engineers
Telephone: 202-528-4285
Last EDR Contact: 02/24/2017
Next Scheduled EDR Contact: 06/05/2017
Data Release Frequency: Varies

LUCIS: Land Use Control Information System

LUCIS contains records of land use control information pertaining to the former Navy Base Realignment and Closure properties.

Date of Government Version: 12/28/2016
Date Data Arrived at EDR: 01/04/2017
Date Made Active in Reports: 04/07/2017
Number of Days to Update: 93

Source: Department of the Navy
Telephone: 843-820-7326
Last EDR Contact: 05/15/2017
Next Scheduled EDR Contact: 08/28/2017
Data Release Frequency: Varies

CONSENT: Superfund (CERCLA) Consent Decrees

Major legal settlements that establish responsibility and standards for cleanup at NPL (Superfund) sites. Released periodically by United States District Courts after settlement by parties to litigation matters.

Date of Government Version: 09/30/2016
Date Data Arrived at EDR: 11/18/2016
Date Made Active in Reports: 02/03/2017
Number of Days to Update: 77

Source: Department of Justice, Consent Decree Library
Telephone: Varies
Last EDR Contact: 06/21/2017
Next Scheduled EDR Contact: 10/09/2017
Data Release Frequency: Varies

GOVERNMENT RECORDS SEARCHED / DATA CURRENCY TRACKING

ROD: Records Of Decision

Record of Decision. ROD documents mandate a permanent remedy at an NPL (Superfund) site containing technical and health information to aid in the cleanup.

Date of Government Version: 11/25/2013
Date Data Arrived at EDR: 12/12/2013
Date Made Active in Reports: 02/24/2014
Number of Days to Update: 74

Source: EPA
Telephone: 703-416-0223
Last EDR Contact: 06/09/2017
Next Scheduled EDR Contact: 09/18/2017
Data Release Frequency: Annually

UMTRA: Uranium Mill Tailings Sites

Uranium ore was mined by private companies for federal government use in national defense programs. When the mills shut down, large piles of the sand-like material (mill tailings) remain after uranium has been extracted from the ore. Levels of human exposure to radioactive materials from the piles are low; however, in some cases tailings were used as construction materials before the potential health hazards of the tailings were recognized.

Date of Government Version: 09/14/2010
Date Data Arrived at EDR: 10/07/2011
Date Made Active in Reports: 03/01/2012
Number of Days to Update: 146

Source: Department of Energy
Telephone: 505-845-0011
Last EDR Contact: 05/22/2017
Next Scheduled EDR Contact: 09/04/2017
Data Release Frequency: Varies

DEBRIS REGION 9: Torres Martinez Reservation Illegal Dump Site Locations

A listing of illegal dump sites location on the Torres Martinez Indian Reservation located in eastern Riverside County and northern Imperial County, California.

Date of Government Version: 01/12/2009
Date Data Arrived at EDR: 05/07/2009
Date Made Active in Reports: 09/21/2009
Number of Days to Update: 137

Source: EPA, Region 9
Telephone: 415-947-4219
Last EDR Contact: 07/24/2017
Next Scheduled EDR Contact: 11/08/2017
Data Release Frequency: No Update Planned

ODI: Open Dump Inventory

An open dump is defined as a disposal facility that does not comply with one or more of the Part 257 or Part 258 Subtitle D Criteria.

Date of Government Version: 06/30/1985
Date Data Arrived at EDR: 08/09/2004
Date Made Active in Reports: 09/17/2004
Number of Days to Update: 39

Source: Environmental Protection Agency
Telephone: 800-424-9346
Last EDR Contact: 06/09/2004
Next Scheduled EDR Contact: N/A
Data Release Frequency: No Update Planned

US MINES: Mines Master Index File

Contains all mine identification numbers issued for mines active or opened since 1971. The data also includes violation information.

Date of Government Version: 02/08/2017
Date Data Arrived at EDR: 02/28/2017
Date Made Active in Reports: 04/07/2017
Number of Days to Update: 38

Source: Department of Labor, Mine Safety and Health Administration
Telephone: 303-231-5959
Last EDR Contact: 05/31/2017
Next Scheduled EDR Contact: 09/11/2017
Data Release Frequency: Semi-Annually

US MINES 2: Ferrous and Nonferrous Metal Mines Database Listing

This map layer includes ferrous (ferrous metal mines are facilities that extract ferrous metals, such as iron ore or molybdenum) and nonferrous (Nonferrous metal mines are facilities that extract nonferrous metals, such as gold, silver, copper, zinc, and lead) metal mines in the United States.

Date of Government Version: 12/05/2005
Date Data Arrived at EDR: 02/29/2008
Date Made Active in Reports: 04/18/2008
Number of Days to Update: 49

Source: USGS
Telephone: 703-648-7709
Last EDR Contact: 05/31/2017
Next Scheduled EDR Contact: 09/11/2017
Data Release Frequency: Varies

GOVERNMENT RECORDS SEARCHED / DATA CURRENCY TRACKING

US MINES 3: Active Mines & Mineral Plants Database Listing

Active Mines and Mineral Processing Plant operations for commodities monitored by the Minerals Information Team of the USGS.

Date of Government Version: 04/14/2011	Source: USGS
Date Data Arrived at EDR: 06/08/2011	Telephone: 703-648-7709
Date Made Active in Reports: 09/13/2011	Last EDR Contact: 06/02/2017
Number of Days to Update: 97	Next Scheduled EDR Contact: 09/11/2017
	Data Release Frequency: Varies

TRIS: Toxic Chemical Release Inventory System

Toxic Release Inventory System. TRIS identifies facilities which release toxic chemicals to the air, water and land in reportable quantities under SARA Title III Section 313.

Date of Government Version: 12/31/2014	Source: EPA
Date Data Arrived at EDR: 11/24/2015	Telephone: 202-566-0250
Date Made Active in Reports: 04/05/2016	Last EDR Contact: 05/26/2017
Number of Days to Update: 133	Next Scheduled EDR Contact: 09/04/2017
	Data Release Frequency: Annually

TSCA: Toxic Substances Control Act

Toxic Substances Control Act. TSCA identifies manufacturers and importers of chemical substances included on the TSCA Chemical Substance Inventory list. It includes data on the production volume of these substances by plant site.

Date of Government Version: 12/31/2012	Source: EPA
Date Data Arrived at EDR: 01/15/2015	Telephone: 202-260-5521
Date Made Active in Reports: 01/29/2015	Last EDR Contact: 06/21/2017
Number of Days to Update: 14	Next Scheduled EDR Contact: 10/02/2017
	Data Release Frequency: Every 4 Years

FTTS: FIFRA/ TSCA Tracking System - FIFRA (Federal Insecticide, Fungicide, & Rodenticide Act)/TSCA (Toxic Substances Control Act)

FTTS tracks administrative cases and pesticide enforcement actions and compliance activities related to FIFRA, TSCA and EPCRA (Emergency Planning and Community Right-to-Know Act). To maintain currency, EDR contacts the Agency on a quarterly basis.

Date of Government Version: 04/09/2009	Source: EPA/Office of Prevention, Pesticides and Toxic Substances
Date Data Arrived at EDR: 04/16/2009	Telephone: 202-566-1667
Date Made Active in Reports: 05/11/2009	Last EDR Contact: 05/19/2017
Number of Days to Update: 25	Next Scheduled EDR Contact: 09/04/2017
	Data Release Frequency: Quarterly

FTTS INSP: FIFRA/ TSCA Tracking System - FIFRA (Federal Insecticide, Fungicide, & Rodenticide Act)/TSCA (Toxic Substances Control Act)

A listing of FIFRA/TSCA Tracking System (FTTS) inspections and enforcements.

Date of Government Version: 04/09/2009	Source: EPA
Date Data Arrived at EDR: 04/16/2009	Telephone: 202-566-1667
Date Made Active in Reports: 05/11/2009	Last EDR Contact: 05/19/2017
Number of Days to Update: 25	Next Scheduled EDR Contact: 09/04/2017
	Data Release Frequency: Quarterly

HIST FTTS: FIFRA/TSCA Tracking System Administrative Case Listing

A complete administrative case listing from the FIFRA/TSCA Tracking System (FTTS) for all ten EPA regions. The information was obtained from the National Compliance Database (NCDB). NCDB supports the implementation of FIFRA (Federal Insecticide, Fungicide, and Rodenticide Act) and TSCA (Toxic Substances Control Act). Some EPA regions are now closing out records. Because of that, and the fact that some EPA regions are not providing EPA Headquarters with updated records, it was decided to create a HIST FTTS database. It included records that may not be included in the newer FTTS database updates. This database is no longer updated.

GOVERNMENT RECORDS SEARCHED / DATA CURRENCY TRACKING

Date of Government Version: 10/19/2006
Date Data Arrived at EDR: 03/01/2007
Date Made Active in Reports: 04/10/2007
Number of Days to Update: 40

Source: Environmental Protection Agency
Telephone: 202-564-2501
Last EDR Contact: 12/17/2007
Next Scheduled EDR Contact: 03/17/2008
Data Release Frequency: No Update Planned

HIST FTTS INSP: FIFRA/TSCA Tracking System Inspection & Enforcement Case Listing

A complete inspection and enforcement case listing from the FIFRA/TSCA Tracking System (FTTS) for all ten EPA regions. The information was obtained from the National Compliance Database (NCDB). NCDB supports the implementation of FIFRA (Federal Insecticide, Fungicide, and Rodenticide Act) and TSCA (Toxic Substances Control Act). Some EPA regions are now closing out records. Because of that, and the fact that some EPA regions are not providing EPA Headquarters with updated records, it was decided to create a HIST FTTS database. It included records that may not be included in the newer FTTS database updates. This database is no longer updated.

Date of Government Version: 10/19/2006
Date Data Arrived at EDR: 03/01/2007
Date Made Active in Reports: 04/10/2007
Number of Days to Update: 40

Source: Environmental Protection Agency
Telephone: 202-564-2501
Last EDR Contact: 12/17/2008
Next Scheduled EDR Contact: 03/17/2008
Data Release Frequency: No Update Planned

SSTS: Section 7 Tracking Systems

Section 7 of the Federal Insecticide, Fungicide and Rodenticide Act, as amended (92 Stat. 829) requires all registered pesticide-producing establishments to submit a report to the Environmental Protection Agency by March 1st each year. Each establishment must report the types and amounts of pesticides, active ingredients and devices being produced, and those having been produced and sold or distributed in the past year.

Date of Government Version: 12/31/2009
Date Data Arrived at EDR: 12/10/2010
Date Made Active in Reports: 02/25/2011
Number of Days to Update: 77

Source: EPA
Telephone: 202-564-4203
Last EDR Contact: 07/28/2017
Next Scheduled EDR Contact: 11/08/2017
Data Release Frequency: Annually

ICIS: Integrated Compliance Information System

The Integrated Compliance Information System (ICIS) supports the information needs of the national enforcement and compliance program as well as the unique needs of the National Pollutant Discharge Elimination System (NPDES) program.

Date of Government Version: 11/18/2016
Date Data Arrived at EDR: 11/23/2016
Date Made Active in Reports: 02/10/2017
Number of Days to Update: 79

Source: Environmental Protection Agency
Telephone: 202-564-2501
Last EDR Contact: 07/28/2017
Next Scheduled EDR Contact: 10/23/2017
Data Release Frequency: Quarterly

PADS: PCB Activity Database System

PCB Activity Database. PADS Identifies generators, transporters, commercial storers and/or brokers and disposers of PCB's who are required to notify the EPA of such activities.

Date of Government Version: 01/20/2016
Date Data Arrived at EDR: 04/28/2016
Date Made Active in Reports: 09/02/2016
Number of Days to Update: 127

Source: EPA
Telephone: 202-566-0500
Last EDR Contact: 04/10/2017
Next Scheduled EDR Contact: 07/24/2017
Data Release Frequency: Annually

MLTS: Material Licensing Tracking System

MLTS is maintained by the Nuclear Regulatory Commission and contains a list of approximately 8,100 sites which possess or use radioactive materials and which are subject to NRC licensing requirements. To maintain currency, EDR contacts the Agency on a quarterly basis.

Date of Government Version: 08/30/2016
Date Data Arrived at EDR: 09/08/2016
Date Made Active in Reports: 10/21/2016
Number of Days to Update: 43

Source: Nuclear Regulatory Commission
Telephone: 301-415-7169
Last EDR Contact: 05/08/2017
Next Scheduled EDR Contact: 08/21/2017
Data Release Frequency: Quarterly

GOVERNMENT RECORDS SEARCHED / DATA CURRENCY TRACKING

RADINFO: Radiation Information Database

The Radiation Information Database (RADINFO) contains information about facilities that are regulated by U.S. Environmental Protection Agency (EPA) regulations for radiation and radioactivity.

Date of Government Version: 01/04/2017	Source: Environmental Protection Agency
Date Data Arrived at EDR: 01/06/2017	Telephone: 202-343-9775
Date Made Active in Reports: 02/10/2017	Last EDR Contact: 07/12/2017
Number of Days to Update: 35	Next Scheduled EDR Contact: 10/16/2017
	Data Release Frequency: Quarterly

FINDS: Facility Index System/Facility Registry System

Facility Index System. FINDS contains both facility information and 'pointers' to other sources that contain more detail. EDR includes the following FINDS databases in this report: PCS (Permit Compliance System), AIRS (Aerometric Information Retrieval System), DOCKET (Enforcement Docket used to manage and track information on civil judicial enforcement cases for all environmental statutes), FURS (Federal Underground Injection Control), C-DOCKET (Criminal Docket System used to track criminal enforcement actions for all environmental statutes), FFIS (Federal Facilities Information System), STATE (State Environmental Laws and Statutes), and PADS (PCB Activity Data System).

Date of Government Version: 04/04/2017	Source: EPA
Date Data Arrived at EDR: 04/07/2017	Telephone: (404) 562-9900
Date Made Active in Reports: 05/12/2017	Last EDR Contact: 06/07/2017
Number of Days to Update: 35	Next Scheduled EDR Contact: 09/18/2017
	Data Release Frequency: Quarterly

RAATS: RCRA Administrative Action Tracking System

RCRA Administration Action Tracking System. RAATS contains records based on enforcement actions issued under RCRA pertaining to major violators and includes administrative and civil actions brought by the EPA. For administration actions after September 30, 1995, data entry in the RAATS database was discontinued. EPA will retain a copy of the database for historical records. It was necessary to terminate RAATS because a decrease in agency resources made it impossible to continue to update the information contained in the database.

Date of Government Version: 04/17/1995	Source: EPA
Date Data Arrived at EDR: 07/03/1995	Telephone: 202-564-4104
Date Made Active in Reports: 08/07/1995	Last EDR Contact: 06/02/2008
Number of Days to Update: 35	Next Scheduled EDR Contact: 09/01/2008
	Data Release Frequency: No Update Planned

RMP: Risk Management Plans

When Congress passed the Clean Air Act Amendments of 1990, it required EPA to publish regulations and guidance for chemical accident prevention at facilities using extremely hazardous substances. The Risk Management Program Rule (RMP Rule) was written to implement Section 112(r) of these amendments. The rule, which built upon existing industry codes and standards, requires companies of all sizes that use certain flammable and toxic substances to develop a Risk Management Program, which includes a(n): Hazard assessment that details the potential effects of an accidental release, an accident history of the last five years, and an evaluation of worst-case and alternative accidental releases; Prevention program that includes safety precautions and maintenance, monitoring, and employee training measures; and Emergency response program that spells out emergency health care, employee training measures and procedures for informing the public and response agencies (e.g the fire department) should an accident occur.

Date of Government Version: 02/01/2017	Source: Environmental Protection Agency
Date Data Arrived at EDR: 02/09/2017	Telephone: 202-564-8600
Date Made Active in Reports: 04/07/2017	Last EDR Contact: 07/24/2017
Number of Days to Update: 57	Next Scheduled EDR Contact: 11/08/2017
	Data Release Frequency: Varies

BRS: Biennial Reporting System

The Biennial Reporting System is a national system administered by the EPA that collects data on the generation and management of hazardous waste. BRS captures detailed data from two groups: Large Quantity Generators (LQG) and Treatment, Storage, and Disposal Facilities.

GOVERNMENT RECORDS SEARCHED / DATA CURRENCY TRACKING

Date of Government Version: 12/31/2013
Date Data Arrived at EDR: 02/24/2015
Date Made Active in Reports: 09/30/2015
Number of Days to Update: 218

Source: EPA/NTIS
Telephone: 800-424-9346
Last EDR Contact: 05/26/2017
Next Scheduled EDR Contact: 09/04/2017
Data Release Frequency: Biennially

IHS OPEN DUMPS: Open Dumps on Indian Land

A listing of all open dumps located on Indian Land in the United States.

Date of Government Version: 04/01/2014
Date Data Arrived at EDR: 08/06/2014
Date Made Active in Reports: 01/29/2015
Number of Days to Update: 176

Source: Department of Health & Human Services, Indian Health Service
Telephone: 301-443-1452
Last EDR Contact: 08/03/2017
Next Scheduled EDR Contact: 11/13/2017
Data Release Frequency: Varies

SCRD DRYCLEANERS: State Coalition for Remediation of Drycleaners Listing

The State Coalition for Remediation of Drycleaners was established in 1998, with support from the U.S. EPA Office of Superfund Remediation and Technology Innovation. It is comprised of representatives of states with established drycleaner remediation programs. Currently the member states are Alabama, Connecticut, Florida, Illinois, Kansas, Minnesota, Missouri, North Carolina, Oregon, South Carolina, Tennessee, Texas, and Wisconsin.

Date of Government Version: 01/01/2017
Date Data Arrived at EDR: 02/03/2017
Date Made Active in Reports: 04/07/2017
Number of Days to Update: 63

Source: Environmental Protection Agency
Telephone: 615-532-8599
Last EDR Contact: 05/19/2017
Next Scheduled EDR Contact: 08/28/2017
Data Release Frequency: Varies

FEMA UST: Underground Storage Tank Listing

A listing of all FEMA owned underground storage tanks.

Date of Government Version: 01/01/2010
Date Data Arrived at EDR: 02/16/2010
Date Made Active in Reports: 04/12/2010
Number of Days to Update: 55

Source: FEMA
Telephone: 202-646-5797
Last EDR Contact: 07/14/2017
Next Scheduled EDR Contact: 10/23/2017
Data Release Frequency: Varies

COAL ASH EPA: Coal Combustion Residues Surface Impoundments List

A listing of coal combustion residues surface impoundments with high hazard potential ratings.

Date of Government Version: 07/01/2014
Date Data Arrived at EDR: 09/10/2014
Date Made Active in Reports: 10/20/2014
Number of Days to Update: 40

Source: Environmental Protection Agency
Telephone: N/A
Last EDR Contact: 06/05/2017
Next Scheduled EDR Contact: 09/18/2017
Data Release Frequency: Varies

COAL ASH DOE: Steam-Electric Plant Operation Data

A listing of power plants that store ash in surface ponds.

Date of Government Version: 12/31/2005
Date Data Arrived at EDR: 08/07/2009
Date Made Active in Reports: 10/22/2009
Number of Days to Update: 76

Source: Department of Energy
Telephone: 202-586-8719
Last EDR Contact: 06/05/2017
Next Scheduled EDR Contact: 09/18/2017
Data Release Frequency: Varies

US AIRS (AFS): Aerometric Information Retrieval System Facility Subsystem (AFS)

The database is a sub-system of Aerometric Information Retrieval System (AIRS). AFS contains compliance data on air pollution point sources regulated by the U.S. EPA and/or state and local air regulatory agencies. This information comes from source reports by various stationary sources of air pollution, such as electric power plants, steel mills, factories, and universities, and provides information about the air pollutants they produce. Action, air program, air program pollutant, and general level plant data. It is used to track emissions and compliance data from industrial plants.

GOVERNMENT RECORDS SEARCHED / DATA CURRENCY TRACKING

Date of Government Version: 10/12/2016
Date Data Arrived at EDR: 10/26/2016
Date Made Active in Reports: 02/03/2017
Number of Days to Update: 100

Source: EPA
Telephone: 202-564-2496
Last EDR Contact: 06/21/2017
Next Scheduled EDR Contact: 10/09/2017
Data Release Frequency: Annually

US AIRS MINOR: Air Facility System Data

A listing of minor source facilities.

Date of Government Version: 10/12/2016
Date Data Arrived at EDR: 10/26/2016
Date Made Active in Reports: 02/03/2017
Number of Days to Update: 100

Source: EPA
Telephone: 202-564-2496
Last EDR Contact: 06/21/2017
Next Scheduled EDR Contact: 10/09/2017
Data Release Frequency: Annually

2020 COR ACTION: 2020 Corrective Action Program List

The EPA has set ambitious goals for the RCRA Corrective Action program by creating the 2020 Corrective Action Universe. This RCRA cleanup baseline includes facilities expected to need corrective action. The 2020 universe contains a wide variety of sites. Some properties are heavily contaminated while others were contaminated but have since been cleaned up. Still others have not been fully investigated yet, and may require little or no remediation. Inclusion in the 2020 Universe does not necessarily imply failure on the part of a facility to meet its RCRA obligations.

Date of Government Version: 04/22/2013
Date Data Arrived at EDR: 03/03/2015
Date Made Active in Reports: 03/09/2015
Number of Days to Update: 6

Source: Environmental Protection Agency
Telephone: 703-308-4044
Last EDR Contact: 08/03/2017
Next Scheduled EDR Contact: 11/20/2017
Data Release Frequency: Varies

US FIN ASSUR: Financial Assurance Information

All owners and operators of facilities that treat, store, or dispose of hazardous waste are required to provide proof that they will have sufficient funds to pay for the clean up, closure, and post-closure care of their facilities.

Date of Government Version: 02/13/2017
Date Data Arrived at EDR: 02/15/2017
Date Made Active in Reports: 05/12/2017
Number of Days to Update: 86

Source: Environmental Protection Agency
Telephone: 202-566-1917
Last EDR Contact: 05/17/2017
Next Scheduled EDR Contact: 08/28/2017
Data Release Frequency: Quarterly

EPA WATCH LIST: EPA WATCH LIST

EPA maintains a "Watch List" to facilitate dialogue between EPA, state and local environmental agencies on enforcement matters relating to facilities with alleged violations identified as either significant or high priority. Being on the Watch List does not mean that the facility has actually violated the law only that an investigation by EPA or a state or local environmental agency has led those organizations to allege that an unproven violation has in fact occurred. Being on the Watch List does not represent a higher level of concern regarding the alleged violations that were detected, but instead indicates cases requiring additional dialogue between EPA, state and local agencies - primarily because of the length of time the alleged violation has gone unaddressed or unresolved.

Date of Government Version: 08/30/2013
Date Data Arrived at EDR: 03/21/2014
Date Made Active in Reports: 06/17/2014
Number of Days to Update: 88

Source: Environmental Protection Agency
Telephone: 617-520-3000
Last EDR Contact: 05/08/2017
Next Scheduled EDR Contact: 08/21/2017
Data Release Frequency: Quarterly

FUSRAP: Formerly Utilized Sites Remedial Action Program

DOE established the Formerly Utilized Sites Remedial Action Program (FUSRAP) in 1974 to remediate sites where radioactive contamination remained from Manhattan Project and early U.S. Atomic Energy Commission (AEC) operations.

Date of Government Version: 12/23/2016
Date Data Arrived at EDR: 12/27/2016
Date Made Active in Reports: 02/17/2017
Number of Days to Update: 52

Source: Department of Energy
Telephone: 202-586-3559
Last EDR Contact: 08/03/2017
Next Scheduled EDR Contact: 11/20/2017
Data Release Frequency: Varies

GOVERNMENT RECORDS SEARCHED / DATA CURRENCY TRACKING

DOCKET HWC: Hazardous Waste Compliance Docket Listing

A complete list of the Federal Agency Hazardous Waste Compliance Docket Facilities.

Date of Government Version: 06/02/2016	Source: Environmental Protection Agency
Date Data Arrived at EDR: 06/03/2016	Telephone: 202-564-0527
Date Made Active in Reports: 09/02/2016	Last EDR Contact: 05/24/2017
Number of Days to Update: 91	Next Scheduled EDR Contact: 09/11/2017
	Data Release Frequency: Varies

ABANDONED MINES: Abandoned Mines

An inventory of land and water impacted by past mining (primarily coal mining) is maintained by OSMRE to provide information needed to implement the Surface Mining Control and Reclamation Act of 1977 (SMCRA). The inventory contains information on the location, type, and extent of AML impacts, as well as, information on the cost associated with the reclamation of those problems. The inventory is based upon field surveys by State, Tribal, and OSMRE program officials. It is dynamic to the extent that it is modified as new problems are identified and existing problems are reclaimed.

Date of Government Version: 03/14/2017	Source: Department of Interior
Date Data Arrived at EDR: 03/17/2017	Telephone: 202-208-2609
Date Made Active in Reports: 04/07/2017	Last EDR Contact: 06/09/2017
Number of Days to Update: 21	Next Scheduled EDR Contact: 09/25/2017
	Data Release Frequency: Quarterly

PCB TRANSFORMER: PCB Transformer Registration Database

The database of PCB transformer registrations that includes all PCB registration submittals.

Date of Government Version: 02/01/2011	Source: Environmental Protection Agency
Date Data Arrived at EDR: 10/19/2011	Telephone: 202-566-0517
Date Made Active in Reports: 01/10/2012	Last EDR Contact: 07/28/2017
Number of Days to Update: 83	Next Scheduled EDR Contact: 11/08/2017
	Data Release Frequency: Varies

FUELS PROGRAM: EPA Fuels Program Registered Listing

This listing includes facilities that are registered under the Part 80 (Code of Federal Regulations) EPA Fuels Programs. All companies now are required to submit new and updated registrations.

Date of Government Version: 02/22/2017	Source: EPA
Date Data Arrived at EDR: 02/22/2017	Telephone: 800-385-6164
Date Made Active in Reports: 05/12/2017	Last EDR Contact: 05/24/2017
Number of Days to Update: 79	Next Scheduled EDR Contact: 09/04/2017
	Data Release Frequency: Quarterly

ECHO: Enforcement & Compliance History Information

ECHO provides integrated compliance and enforcement information for about 800,000 regulated facilities nationwide.

Date of Government Version: 03/19/2017	Source: Environmental Protection Agency
Date Data Arrived at EDR: 03/21/2017	Telephone: 202-564-2280
Date Made Active in Reports: 05/12/2017	Last EDR Contact: 06/07/2017
Number of Days to Update: 52	Next Scheduled EDR Contact: 09/18/2017
	Data Release Frequency: Quarterly

US HIST CDL: National Clandestine Laboratory Register

A listing of clandestine drug lab locations that have been removed from the DEAs National Clandestine Laboratory Register.

Date of Government Version: 02/09/2017	Source: Drug Enforcement Administration
Date Data Arrived at EDR: 03/08/2017	Telephone: 202-307-1000
Date Made Active in Reports: 06/09/2017	Last EDR Contact: 02/28/2017
Number of Days to Update: 93	Next Scheduled EDR Contact: 06/12/2017
	Data Release Frequency: No Update Planned

GOVERNMENT RECORDS SEARCHED / DATA CURRENCY TRACKING

LEAD SMELTER 1: Lead Smelter Sites

A listing of former lead smelter site locations.

Date of Government Version: 12/05/2016
Date Data Arrived at EDR: 01/05/2017
Date Made Active in Reports: 02/10/2017
Number of Days to Update: 36

Source: Environmental Protection Agency
Telephone: 703-603-8787
Last EDR Contact: 07/07/2017
Next Scheduled EDR Contact: 10/16/2017
Data Release Frequency: Varies

LEAD SMELTER 2: Lead Smelter Sites

A list of several hundred sites in the U.S. where secondary lead smelting was done from 1931 and 1964. These sites may pose a threat to public health through ingestion or inhalation of contaminated soil or dust

Date of Government Version: 04/05/2001
Date Data Arrived at EDR: 10/27/2010
Date Made Active in Reports: 12/02/2010
Number of Days to Update: 36

Source: American Journal of Public Health
Telephone: 703-305-6451
Last EDR Contact: 12/02/2009
Next Scheduled EDR Contact: N/A
Data Release Frequency: No Update Planned

PRP: Potentially Responsible Parties

A listing of verified Potentially Responsible Parties

Date of Government Version: 10/25/2013
Date Data Arrived at EDR: 10/17/2014
Date Made Active in Reports: 10/20/2014
Number of Days to Update: 3

Source: EPA
Telephone: 202-564-6023
Last EDR Contact: 06/06/2017
Next Scheduled EDR Contact: 08/21/2017
Data Release Frequency: Quarterly

UXO: Unexploded Ordnance Sites

A listing of unexploded ordnance site locations

Date of Government Version: 10/25/2015
Date Data Arrived at EDR: 01/29/2016
Date Made Active in Reports: 04/05/2016
Number of Days to Update: 67

Source: Department of Defense
Telephone: 571-373-0407
Last EDR Contact: 07/17/2017
Next Scheduled EDR Contact: 10/30/2017
Data Release Frequency: Varies

FEDERAL FACILITY: Federal Facility Site Information listing

A listing of National Priority List (NPL) and Base Realignment and Closure (BRAC) sites found in the Comprehensive Environmental Response, Compensation and Liability Information System (CERCLIS) Database where EPA Federal Facilities Restoration and Reuse Office is involved in cleanup activities.

Date of Government Version: 11/07/2016
Date Data Arrived at EDR: 01/05/2017
Date Made Active in Reports: 04/07/2017
Number of Days to Update: 92

Source: Environmental Protection Agency
Telephone: 703-603-8704
Last EDR Contact: 07/07/2017
Next Scheduled EDR Contact: 10/16/2017
Data Release Frequency: Varies

STATE AND LOCAL RECORDS

SHWS: State Leads List

State Hazardous Waste Sites. State hazardous waste site records are the states' equivalent to CERCLIS. These sites may or may not already be listed on the federal CERCLIS list. Priority sites planned for cleanup using state funds (state equivalent of Superfund) are identified along with sites where cleanup will be paid for by potentially responsible parties. Available information varies by state.

Date of Government Version: 12/21/2016
Date Data Arrived at EDR: 12/22/2016
Date Made Active in Reports: 01/27/2017
Number of Days to Update: 36

Source: Department of Environmental Protection
Telephone: 502-564-6716
Last EDR Contact: 05/29/2017
Next Scheduled EDR Contact: 09/11/2017
Data Release Frequency: Quarterly

GOVERNMENT RECORDS SEARCHED / DATA CURRENCY TRACKING

SWF/LF: Solid Waste Facilities List

Solid Waste Facilities/Landfill Sites. SWF/LF type records typically contain an inventory of solid waste disposal facilities or landfills in a particular state. Depending on the state, these may be active or inactive facilities or open dumps that failed to meet RCRA Subtitle D Section 4004 criteria for solid waste landfills or disposal sites.

Date of Government Version: 11/21/2016
Date Data Arrived at EDR: 11/22/2016
Date Made Active in Reports: 01/27/2017
Number of Days to Update: 66

Source: Department of Environmental Protection
Telephone: 502-564-6716
Last EDR Contact: 05/01/2017
Next Scheduled EDR Contact: 08/14/2017
Data Release Frequency: Semi-Annually

UIC: UIC Information

A listing of wells identified as underground injection wells, in the Kentucky Oil & Gas Wells data base.

Date of Government Version: 08/25/2016
Date Data Arrived at EDR: 10/19/2016
Date Made Active in Reports: 01/30/2017
Number of Days to Update: 103

Source: Kentucky Geological Survey
Telephone: 859-323-0544
Last EDR Contact: 07/18/2017
Next Scheduled EDR Contact: 10/30/2017
Data Release Frequency: Quarterly

SWRCY: Recycling Facilities

A listing of recycling facilities located in the state of Kentucky.

Date of Government Version: 07/18/2015
Date Data Arrived at EDR: 07/24/2015
Date Made Active in Reports: 08/10/2015
Number of Days to Update: 17

Source: Department of Environmental Protection
Telephone: 502-564-6716
Last EDR Contact: 07/18/2017
Next Scheduled EDR Contact: 10/30/2017
Data Release Frequency: Varies

HIST LF: Historical Landfills

This solid waste facility listing contains detail information that is not included in the landfill listing. A listing with detail information is no longer available by the Department of Environmental Protection.

Date of Government Version: 05/01/2003
Date Data Arrived at EDR: 03/30/2006
Date Made Active in Reports: 05/01/2006
Number of Days to Update: 32

Source: Department of Environmental Protection
Telephone: 502-564-6716
Last EDR Contact: 02/23/2009
Next Scheduled EDR Contact: 05/25/2009
Data Release Frequency: No Update Planned

SB193: SB193 Branch Site Inventory List

The inventory indicates facilities that have performed permanent closure activities at a regulated underground storage tank facility and have known soil and/or groundwater contamination.

Date of Government Version: 09/05/2006
Date Data Arrived at EDR: 09/13/2006
Date Made Active in Reports: 10/18/2006
Number of Days to Update: 35

Source: Department of Environmental Protection
Telephone: 502-564-5981
Last EDR Contact: 04/08/2016
Next Scheduled EDR Contact: 07/25/2016
Data Release Frequency: No Update Planned

UST: Underground Storage Tank Database

Registered Underground Storage Tanks. UST's are regulated under Subtitle I of the Resource Conservation and Recovery Act (RCRA) and must be registered with the state department responsible for administering the UST program. Available information varies by state program.

Date of Government Version: 11/16/2016
Date Data Arrived at EDR: 12/01/2016
Date Made Active in Reports: 01/30/2017
Number of Days to Update: 60

Source: Department of Environmental Protection
Telephone: 502-564-5981
Last EDR Contact: 05/31/2017
Next Scheduled EDR Contact: 09/11/2017
Data Release Frequency: Quarterly

GOVERNMENT RECORDS SEARCHED / DATA CURRENCY TRACKING

SPILLS: State spills

A listing of spill and/or release related incidents.

Date of Government Version: 11/14/2016
Date Data Arrived at EDR: 11/17/2016
Date Made Active in Reports: 01/30/2017
Number of Days to Update: 74

Source: DEP, Emergency Response
Telephone: 502-564-2380
Last EDR Contact: 07/17/2017
Next Scheduled EDR Contact: 10/30/2017
Data Release Frequency: Varies

ENG CONTROLS: Engineering Controls Site Listing

A listing of sites that use engineering controls.

Date of Government Version: 12/21/2016
Date Data Arrived at EDR: 12/22/2016
Date Made Active in Reports: 01/27/2017
Number of Days to Update: 36

Source: Department of Environmental Protection
Telephone: 502-564-6716
Last EDR Contact: 05/29/2017
Next Scheduled EDR Contact: 09/11/2017
Data Release Frequency: Varies

INST CONTROL: State Superfund Database

A list of closed sites in the State Superfund Database. Institutional controls would be in place at any site that uses Contained or Managed as a Closure Option.

Date of Government Version: 12/21/2016
Date Data Arrived at EDR: 12/22/2016
Date Made Active in Reports: 01/27/2017
Number of Days to Update: 36

Source: Department of Environmental Protection
Telephone: 502-564-6716
Last EDR Contact: 05/29/2017
Next Scheduled EDR Contact: 09/11/2017
Data Release Frequency: Varies

VCP: Voluntary Cleanup Program Sites

Sites that have been accepted into the Voluntary Cleanup Program or have submitted an application.

Date of Government Version: 12/21/2016
Date Data Arrived at EDR: 12/22/2016
Date Made Active in Reports: 01/30/2017
Number of Days to Update: 39

Source: Department of Environmental Protection
Telephone: 502-564-6716
Last EDR Contact: 05/29/2017
Next Scheduled EDR Contact: 09/11/2017
Data Release Frequency: Varies

DRYCLEANERS: Drycleaner Listing

A listing of drycleaner facility locations.

Date of Government Version: 12/27/2016
Date Data Arrived at EDR: 12/28/2016
Date Made Active in Reports: 01/27/2017
Number of Days to Update: 30

Source: Department of Environmental Protection
Telephone: 502-573-3382
Last EDR Contact: 07/31/2017
Next Scheduled EDR Contact: 09/11/2017
Data Release Frequency: Varies

BROWNFIELDS: Kentucky Brownfield Inventory

The Kentucky Brownfield Program has created an inventory of brownfield sites in order to market the properties to those interested in brownfield redevelopment. The Kentucky Brownfield Program is working to promote the redevelopment of these sites by helping to remove barriers that prevent reuse, providing useful information to communities, developers and the public and encouraging a climate that fosters redevelopment of contaminated sites.

Date of Government Version: 11/10/2016
Date Data Arrived at EDR: 11/15/2016
Date Made Active in Reports: 01/27/2017
Number of Days to Update: 73

Source: Division of Compliance Assistance
Telephone: 502-564-0323
Last EDR Contact: 07/17/2017
Next Scheduled EDR Contact: 10/30/2017
Data Release Frequency: Varies

CDL: Clandestine Drug Lab Location Listing

Clandestine drug lab site locations.

GOVERNMENT RECORDS SEARCHED / DATA CURRENCY TRACKING

Date of Government Version: 12/21/2016
Date Data Arrived at EDR: 12/22/2016
Date Made Active in Reports: 01/27/2017
Number of Days to Update: 36

Source: Department of Environmental Protection
Telephone: 502-564-6716
Last EDR Contact: 06/26/2017
Next Scheduled EDR Contact: 09/11/2017
Data Release Frequency: Varies

NPDES: Permitted Facility Listing

A listing of permitted wastewater facilities.

Date of Government Version: 11/29/2016
Date Data Arrived at EDR: 12/02/2016
Date Made Active in Reports: 01/30/2017
Number of Days to Update: 59

Source: Department of Environmental Protection
Telephone: 502-564-3410
Last EDR Contact: 05/08/2017
Next Scheduled EDR Contact: 08/21/2017
Data Release Frequency: Varies

AIRS: Permitted Airs Facility Listing

A listing of permitted Airs facilities.

Date of Government Version: 12/27/2016
Date Data Arrived at EDR: 12/28/2016
Date Made Active in Reports: 01/27/2017
Number of Days to Update: 30

Source: Department of Environmental Protection
Telephone: 502-573-3382
Last EDR Contact: 07/31/2017
Next Scheduled EDR Contact: 09/11/2017
Data Release Frequency: Varies

PSTEAF: Facility Ranking List

The Underground Storage Tank Branch (USTB) has ranked all PSTEAF reimbursable facilities requiring corrective action, in accordance with 401 KAR 42:290. Directive letters will be issued on the basis of facility ranking and available PSTEAF funding in sequential order as ranked. For example, Rank 2 facilities will be issued directives before Rank 3 facilities.

Date of Government Version: 10/01/2016
Date Data Arrived at EDR: 10/12/2016
Date Made Active in Reports: 01/30/2017
Number of Days to Update: 110

Source: Department of Environmental Protection
Telephone: 502-564-5981
Last EDR Contact: 07/12/2017
Next Scheduled EDR Contact: 10/23/2017
Data Release Frequency: Quarterly

LEAD: Environmental Lead Program Report Tracking Database

Lead Report Tracking Database

Date of Government Version: 04/17/2015
Date Data Arrived at EDR: 06/02/2015
Date Made Active in Reports: 07/09/2015
Number of Days to Update: 37

Source: Department of Public Health
Telephone: 502-564-4537
Last EDR Contact: 05/08/2017
Next Scheduled EDR Contact: 08/21/2017
Data Release Frequency: Varies

COAL ASH: Coal Ash Disposal Sites

A listing of coal ash pond site locations.

Date of Government Version: 12/09/2013
Date Data Arrived at EDR: 05/01/2014
Date Made Active in Reports: 07/07/2014
Number of Days to Update: 67

Source: Department of Environmental Protection
Telephone: 502-564-6716
Last EDR Contact: 07/31/2017
Next Scheduled EDR Contact: 11/13/2017
Data Release Frequency: Varies

TRIBAL RECORDS

INDIAN RESERV: Indian Reservations

This map layer portrays Indian administered lands of the United States that have any area equal to or greater than 640 acres.

GOVERNMENT RECORDS SEARCHED / DATA CURRENCY TRACKING

Date of Government Version: 12/31/2014
Date Data Arrived at EDR: 07/14/2015
Date Made Active in Reports: 01/10/2017
Number of Days to Update: 546

Source: USGS
Telephone: 202-208-3710
Last EDR Contact: 07/11/2017
Next Scheduled EDR Contact: 10/23/2017
Data Release Frequency: Semi-Annually

INDIAN ODI: Report on the Status of Open Dumps on Indian Lands

Location of open dumps on Indian land.

Date of Government Version: 12/31/1998
Date Data Arrived at EDR: 12/03/2007
Date Made Active in Reports: 01/24/2008
Number of Days to Update: 52

Source: Environmental Protection Agency
Telephone: 703-308-8245
Last EDR Contact: 08/01/2017
Next Scheduled EDR Contact: 11/13/2017
Data Release Frequency: Varies

INDIAN LUST R5: Leaking Underground Storage Tanks on Indian Land

Leaking underground storage tanks located on Indian Land in Michigan, Minnesota and Wisconsin.

Date of Government Version: 11/14/2016
Date Data Arrived at EDR: 01/26/2017
Date Made Active in Reports: 05/05/2017
Number of Days to Update: 99

Source: EPA, Region 5
Telephone: 312-886-7439
Last EDR Contact: 07/27/2017
Next Scheduled EDR Contact: 11/08/2017
Data Release Frequency: Varies

INDIAN LUST R1: Leaking Underground Storage Tanks on Indian Land

A listing of leaking underground storage tank locations on Indian Land.

Date of Government Version: 11/14/2016
Date Data Arrived at EDR: 01/26/2017
Date Made Active in Reports: 05/05/2017
Number of Days to Update: 99

Source: EPA Region 1
Telephone: 617-918-1313
Last EDR Contact: 07/27/2017
Next Scheduled EDR Contact: 11/08/2017
Data Release Frequency: Varies

INDIAN LUST R10: Leaking Underground Storage Tanks on Indian Land

LUSTs on Indian land in Alaska, Idaho, Oregon and Washington.

Date of Government Version: 10/07/2016
Date Data Arrived at EDR: 01/26/2017
Date Made Active in Reports: 05/05/2017
Number of Days to Update: 99

Source: EPA Region 10
Telephone: 206-553-2857
Last EDR Contact: 07/27/2017
Next Scheduled EDR Contact: 11/08/2017
Data Release Frequency: Quarterly

INDIAN LUST R9: Leaking Underground Storage Tanks on Indian Land

LUSTs on Indian land in Arizona, California, New Mexico and Nevada

Date of Government Version: 10/06/2016
Date Data Arrived at EDR: 01/26/2017
Date Made Active in Reports: 05/05/2017
Number of Days to Update: 99

Source: Environmental Protection Agency
Telephone: 415-972-3372
Last EDR Contact: 07/27/2017
Next Scheduled EDR Contact: 11/08/2017
Data Release Frequency: Quarterly

INDIAN LUST R8: Leaking Underground Storage Tanks on Indian Land

LUSTs on Indian land in Colorado, Montana, North Dakota, South Dakota, Utah and Wyoming.

Date of Government Version: 10/17/2016
Date Data Arrived at EDR: 01/26/2017
Date Made Active in Reports: 05/05/2017
Number of Days to Update: 99

Source: EPA Region 8
Telephone: 303-312-6271
Last EDR Contact: 07/27/2017
Next Scheduled EDR Contact: 11/08/2017
Data Release Frequency: Quarterly

GOVERNMENT RECORDS SEARCHED / DATA CURRENCY TRACKING

INDIAN LUST R7: Leaking Underground Storage Tanks on Indian Land LUSTs on Indian land in Iowa, Kansas, and Nebraska

Date of Government Version: 09/01/2016	Source: EPA Region 7
Date Data Arrived at EDR: 01/26/2017	Telephone: 913-551-7003
Date Made Active in Reports: 05/05/2017	Last EDR Contact: 07/27/2017
Number of Days to Update: 99	Next Scheduled EDR Contact: 11/08/2017
	Data Release Frequency: Varies

INDIAN LUST R6: Leaking Underground Storage Tanks on Indian Land LUSTs on Indian land in New Mexico and Oklahoma.

Date of Government Version: 10/01/2016	Source: EPA Region 6
Date Data Arrived at EDR: 01/26/2017	Telephone: 214-665-6597
Date Made Active in Reports: 05/05/2017	Last EDR Contact: 07/27/2017
Number of Days to Update: 99	Next Scheduled EDR Contact: 11/08/2017
	Data Release Frequency: Varies

INDIAN LUST R4: Leaking Underground Storage Tanks on Indian Land LUSTs on Indian land in Florida, Mississippi and North Carolina.

Date of Government Version: 10/14/2016	Source: EPA Region 4
Date Data Arrived at EDR: 01/27/2017	Telephone: 404-562-8677
Date Made Active in Reports: 05/05/2017	Last EDR Contact: 07/28/2017
Number of Days to Update: 98	Next Scheduled EDR Contact: 11/08/2017
	Data Release Frequency: Semi-Annually

INDIAN UST R1: Underground Storage Tanks on Indian Land

The Indian Underground Storage Tank (UST) database provides information about underground storage tanks on Indian land in EPA Region 1 (Connecticut, Maine, Massachusetts, New Hampshire, Rhode Island, Vermont and ten Tribal Nations).

Date of Government Version: 11/14/2016	Source: EPA, Region 1
Date Data Arrived at EDR: 01/26/2017	Telephone: 617-918-1313
Date Made Active in Reports: 05/05/2017	Last EDR Contact: 07/27/2017
Number of Days to Update: 99	Next Scheduled EDR Contact: 11/08/2017
	Data Release Frequency: Varies

INDIAN UST R7: Underground Storage Tanks on Indian Land

The Indian Underground Storage Tank (UST) database provides information about underground storage tanks on Indian land in EPA Region 7 (Iowa, Kansas, Missouri, Nebraska, and 9 Tribal Nations).

Date of Government Version: 09/01/2016	Source: EPA Region 7
Date Data Arrived at EDR: 01/26/2017	Telephone: 913-551-7003
Date Made Active in Reports: 05/05/2017	Last EDR Contact: 07/27/2017
Number of Days to Update: 99	Next Scheduled EDR Contact: 11/08/2017
	Data Release Frequency: Varies

INDIAN UST R10: Underground Storage Tanks on Indian Land

The Indian Underground Storage Tank (UST) database provides information about underground storage tanks on Indian land in EPA Region 10 (Alaska, Idaho, Oregon, Washington, and Tribal Nations).

Date of Government Version: 10/07/2016	Source: EPA Region 10
Date Data Arrived at EDR: 01/26/2017	Telephone: 206-553-2857
Date Made Active in Reports: 05/05/2017	Last EDR Contact: 07/27/2017
Number of Days to Update: 99	Next Scheduled EDR Contact: 11/08/2017
	Data Release Frequency: Quarterly

INDIAN UST R9: Underground Storage Tanks on Indian Land

The Indian Underground Storage Tank (UST) database provides information about underground storage tanks on Indian land in EPA Region 9 (Arizona, California, Hawaii, Nevada, the Pacific Islands, and Tribal Nations).

GOVERNMENT RECORDS SEARCHED / DATA CURRENCY TRACKING

Date of Government Version: 10/06/2016
Date Data Arrived at EDR: 01/26/2017
Date Made Active in Reports: 05/05/2017
Number of Days to Update: 99

Source: EPA Region 9
Telephone: 415-972-3368
Last EDR Contact: 07/27/2017
Next Scheduled EDR Contact: 11/08/2017
Data Release Frequency: Quarterly

INDIAN UST R8: Underground Storage Tanks on Indian Land

The Indian Underground Storage Tank (UST) database provides information about underground storage tanks on Indian land in EPA Region 8 (Colorado, Montana, North Dakota, South Dakota, Utah, Wyoming and 27 Tribal Nations).

Date of Government Version: 10/17/2016
Date Data Arrived at EDR: 01/26/2017
Date Made Active in Reports: 05/05/2017
Number of Days to Update: 99

Source: EPA Region 8
Telephone: 303-312-6137
Last EDR Contact: 07/27/2017
Next Scheduled EDR Contact: 11/08/2017
Data Release Frequency: Quarterly

INDIAN UST R4: Underground Storage Tanks on Indian Land

The Indian Underground Storage Tank (UST) database provides information about underground storage tanks on Indian land in EPA Region 4 (Alabama, Florida, Georgia, Kentucky, Mississippi, North Carolina, South Carolina, Tennessee and Tribal Nations)

Date of Government Version: 10/14/2016
Date Data Arrived at EDR: 01/27/2017
Date Made Active in Reports: 05/05/2017
Number of Days to Update: 98

Source: EPA Region 4
Telephone: 404-562-9424
Last EDR Contact: 07/28/2017
Next Scheduled EDR Contact: 11/08/2017
Data Release Frequency: Semi-Annually

INDIAN UST R5: Underground Storage Tanks on Indian Land

The Indian Underground Storage Tank (UST) database provides information about underground storage tanks on Indian land in EPA Region 5 (Michigan, Minnesota and Wisconsin and Tribal Nations).

Date of Government Version: 01/14/2017
Date Data Arrived at EDR: 01/26/2017
Date Made Active in Reports: 05/05/2017
Number of Days to Update: 99

Source: EPA Region 5
Telephone: 312-886-6136
Last EDR Contact: 07/27/2017
Next Scheduled EDR Contact: 11/08/2017
Data Release Frequency: Varies

INDIAN UST R6: Underground Storage Tanks on Indian Land

The Indian Underground Storage Tank (UST) database provides information about underground storage tanks on Indian land in EPA Region 6 (Louisiana, Arkansas, Oklahoma, New Mexico, Texas and 65 Tribes).

Date of Government Version: 10/01/2016
Date Data Arrived at EDR: 01/26/2017
Date Made Active in Reports: 05/05/2017
Number of Days to Update: 99

Source: EPA Region 6
Telephone: 214-665-7591
Last EDR Contact: 07/27/2017
Next Scheduled EDR Contact: 11/08/2017
Data Release Frequency: Semi-Annually

INDIAN VCP R7: Voluntary Cleanup Priority Listing

A listing of voluntary cleanup priority sites located on Indian Land located in Region 7.

Date of Government Version: 03/20/2008
Date Data Arrived at EDR: 04/22/2008
Date Made Active in Reports: 05/19/2008
Number of Days to Update: 27

Source: EPA, Region 7
Telephone: 913-551-7365
Last EDR Contact: 04/20/2009
Next Scheduled EDR Contact: 07/20/2009
Data Release Frequency: Varies

INDIAN VCP R1: Voluntary Cleanup Priority Listing

A listing of voluntary cleanup priority sites located on Indian Land located in Region 1.

GOVERNMENT RECORDS SEARCHED / DATA CURRENCY TRACKING

Date of Government Version: 07/27/2015
Date Data Arrived at EDR: 09/29/2015
Date Made Active in Reports: 02/18/2016
Number of Days to Update: 142

Source: EPA, Region 1
Telephone: 617-918-1102
Last EDR Contact: 06/27/2017
Next Scheduled EDR Contact: 10/09/2017
Data Release Frequency: Varies

EDR PROPRIETARY RECORDS

EDR MGP: EDR Proprietary Manufactured Gas Plants

The EDR Proprietary Manufactured Gas Plant Database includes records of coal gas plants (manufactured gas plants) compiled by EDR's researchers. Manufactured gas sites were used in the United States from the 1800's to 1950's to produce a gas that could be distributed and used as fuel. These plants used whale oil, rosin, coal, or a mixture of coal, oil, and water that also produced a significant amount of waste. Many of the byproducts of the gas production, such as coal tar (oily waste containing volatile and non-volatile chemicals), sludges, oils and other compounds are potentially hazardous to human health and the environment. The byproduct from this process was frequently disposed of directly at the plant site and can remain or spread slowly, serving as a continuous source of soil and groundwater contamination.

Date of Government Version: N/A
Date Data Arrived at EDR: N/A
Date Made Active in Reports: N/A
Number of Days to Update: N/A

Source: EDR, Inc.
Telephone: N/A
Last EDR Contact: N/A
Next Scheduled EDR Contact: N/A
Data Release Frequency: No Update Planned

EDR Hist Auto: EDR Exclusive Historic Gas Stations

EDR has searched selected national collections of business directories and has collected listings of potential gas station/filling station/service station sites that were available to EDR researchers. EDR's review was limited to those categories of sources that might, in EDR's opinion, include gas station/filling station/service station establishments. The categories reviewed included, but were not limited to gas, gas station, gasoline station, filling station, auto, automobile repair, auto service station, service station, etc. This database falls within a category of information EDR classifies as "High Risk Historical Records", or HRHR. EDR's HRHR effort presents unique and sometimes proprietary data about past sites and operations that typically create environmental concerns, but may not show up in current government records searches.

Date of Government Version: N/A
Date Data Arrived at EDR: N/A
Date Made Active in Reports: N/A
Number of Days to Update: N/A

Source: EDR, Inc.
Telephone: N/A
Last EDR Contact: N/A
Next Scheduled EDR Contact: N/A
Data Release Frequency: Varies

EDR Hist Cleaner: EDR Exclusive Historic Dry Cleaners

EDR has searched selected national collections of business directories and has collected listings of potential dry cleaner sites that were available to EDR researchers. EDR's review was limited to those categories of sources that might, in EDR's opinion, include dry cleaning establishments. The categories reviewed included, but were not limited to dry cleaners, cleaners, laundry, laundromat, cleaning/laundry, wash & dry etc. This database falls within a category of information EDR classifies as "High Risk Historical Records", or HRHR. EDR's HRHR effort presents unique and sometimes proprietary data about past sites and operations that typically create environmental concerns, but may not show up in current government records searches.

Date of Government Version: N/A
Date Data Arrived at EDR: N/A
Date Made Active in Reports: N/A
Number of Days to Update: N/A

Source: EDR, Inc.
Telephone: N/A
Last EDR Contact: N/A
Next Scheduled EDR Contact: N/A
Data Release Frequency: Varies

RGA HWS: Recovered Government Archive State Hazardous Waste Facilities List

The EDR Recovered Government Archive State Hazardous Waste database provides a list of SHWS incidents derived from historical databases and includes many records that no longer appear in current government lists.

GOVERNMENT RECORDS SEARCHED / DATA CURRENCY TRACKING

Date of Government Version: N/A
Date Data Arrived at EDR: 07/01/2013
Date Made Active in Reports: 01/03/2014
Number of Days to Update: 186

Source: Department of Environmental Protection
Telephone: N/A
Last EDR Contact: 06/01/2012
Next Scheduled EDR Contact: N/A
Data Release Frequency: Varies

RGA LF: Recovered Government Archive Solid Waste Facilities List

The EDR Recovered Government Archive Landfill database provides a list of landfills derived from historical databases and includes many records that no longer appear in current government lists.

Date of Government Version: N/A
Date Data Arrived at EDR: 07/01/2013
Date Made Active in Reports: 01/15/2014
Number of Days to Update: 198

Source: Department of Environmental Protection
Telephone: N/A
Last EDR Contact: 06/01/2012
Next Scheduled EDR Contact: N/A
Data Release Frequency: Varies

OTHER DATABASE(S)

Depending on the geographic area covered by this report, the data provided in these specialty databases may or may not be complete. For example, the existence of wetlands information data in a specific report does not mean that all wetlands in the area covered by the report are included. Moreover, the absence of any reported wetlands information does not necessarily mean that wetlands do not exist in the area covered by the report.

CT MANIFEST: Hazardous Waste Manifest Data

Facility and manifest data. Manifest is a document that lists and tracks hazardous waste from the generator through transporters to a tsd facility.

Date of Government Version: 07/30/2013
Date Data Arrived at EDR: 08/19/2013
Date Made Active in Reports: 10/03/2013
Number of Days to Update: 45

Source: Department of Energy & Environmental Protection
Telephone: 860-424-3375
Last EDR Contact: 05/15/2017
Next Scheduled EDR Contact: 08/28/2017
Data Release Frequency: No Update Planned

NJ MANIFEST: Manifest Information

Hazardous waste manifest information.

Date of Government Version: 12/31/2016
Date Data Arrived at EDR: 04/11/2017
Date Made Active in Reports: 07/27/2017
Number of Days to Update: 107

Source: Department of Environmental Protection
Telephone: N/A
Last EDR Contact: 07/10/2017
Next Scheduled EDR Contact: 10/23/2017
Data Release Frequency: Annually

NY MANIFEST: Facility and Manifest Data

Manifest is a document that lists and tracks hazardous waste from the generator through transporters to a TSD facility.

Date of Government Version: 01/30/2017
Date Data Arrived at EDR: 02/01/2017
Date Made Active in Reports: 02/13/2017
Number of Days to Update: 12

Source: Department of Environmental Conservation
Telephone: 518-402-8651
Last EDR Contact: 08/03/2017
Next Scheduled EDR Contact: 11/13/2017
Data Release Frequency: Annually

PA MANIFEST: Manifest Information

Hazardous waste manifest information.

Date of Government Version: 12/31/2015
Date Data Arrived at EDR: 07/22/2016
Date Made Active in Reports: 11/22/2016
Number of Days to Update: 123

Source: Department of Environmental Protection
Telephone: 717-783-8990
Last EDR Contact: 07/17/2017
Next Scheduled EDR Contact: 10/30/2017
Data Release Frequency: Annually

GOVERNMENT RECORDS SEARCHED / DATA CURRENCY TRACKING

RI MANIFEST: Manifest information

Hazardous waste manifest information

Date of Government Version: 12/31/2013

Date Data Arrived at EDR: 06/19/2015

Date Made Active in Reports: 07/15/2015

Number of Days to Update: 26

Source: Department of Environmental Management

Telephone: 401-222-2797

Last EDR Contact: 05/22/2017

Next Scheduled EDR Contact: 09/04/2017

Data Release Frequency: Annually

WI MANIFEST: Manifest Information

Hazardous waste manifest information.

Date of Government Version: 12/31/2016

Date Data Arrived at EDR: 04/13/2017

Date Made Active in Reports: 07/14/2017

Number of Days to Update: 92

Source: Department of Natural Resources

Telephone: N/A

Last EDR Contact: 06/12/2017

Next Scheduled EDR Contact: 09/25/2017

Data Release Frequency: Annually

Oil/Gas Pipelines

Source: PennWell Corporation

Petroleum Bundle (Crude Oil, Refined Products, Petrochemicals, Gas Liquids (LPG/NGL), and Specialty Gases (Miscellaneous)) N = Natural Gas Bundle (Natural Gas, Gas Liquids (LPG/NGL), and Specialty Gases (Miscellaneous)). This map includes information copyrighted by PennWell Corporation. This information is provided on a best effort basis and PennWell Corporation does not guarantee its accuracy nor warrant its fitness for any particular purpose. Such information has been reprinted with the permission of PennWell.

Electric Power Transmission Line Data

Source: PennWell Corporation

This map includes information copyrighted by PennWell Corporation. This information is provided on a best effort basis and PennWell Corporation does not guarantee its accuracy nor warrant its fitness for any particular purpose. Such information has been reprinted with the permission of PennWell.

Sensitive Receptors: There are individuals deemed sensitive receptors due to their fragile immune systems and special sensitivity to environmental discharges. These sensitive receptors typically include the elderly, the sick, and children. While the location of all sensitive receptors cannot be determined, EDR indicates those buildings and facilities - schools, daycares, hospitals, medical centers, and nursing homes - where individuals who are sensitive receptors are likely to be located.

AHA Hospitals:

Source: American Hospital Association, Inc.

Telephone: 312-280-5991

The database includes a listing of hospitals based on the American Hospital Association's annual survey of hospitals.

Medical Centers: Provider of Services Listing

Source: Centers for Medicare & Medicaid Services

Telephone: 410-786-3000

A listing of hospitals with Medicare provider number, produced by Centers of Medicare & Medicaid Services, a federal agency within the U.S. Department of Health and Human Services.

Nursing Homes

Source: National Institutes of Health

Telephone: 301-594-6248

Information on Medicare and Medicaid certified nursing homes in the United States.

Public Schools

Source: National Center for Education Statistics

Telephone: 202-502-7300

The National Center for Education Statistics' primary database on elementary and secondary public education in the United States. It is a comprehensive, annual, national statistical database of all public elementary and secondary schools and school districts, which contains data that are comparable across all states.

Private Schools

Source: National Center for Education Statistics

Telephone: 202-502-7300

The National Center for Education Statistics' primary database on private school locations in the United States.

GOVERNMENT RECORDS SEARCHED / DATA CURRENCY TRACKING

Daycare Centers: Certified Child Care Homes
Source: Cabinet for Families & Children
Telephone: 502-564-7130

Flood Zone Data: This data was obtained from the Federal Emergency Management Agency (FEMA). It depicts 100-year and 500-year flood zones as defined by FEMA. It includes the National Flood Hazard Layer (NFHL) which incorporates Flood Insurance Rate Map (FIRM) data and Q3 data from FEMA in areas not covered by NFHL.

Source: FEMA
Telephone: 877-336-2627
Date of Government Version: 2003, 2015

NWI: National Wetlands Inventory. This data, available in select counties across the country, was obtained by EDR in 2002, 2005 and 2010 from the U.S. Fish and Wildlife Service.

State Wetlands Data: Wetland Inventory
Source: Environmental & Public Protection Cabinet
Telephone: 502-564-6736

Earthquake Fault Lines: The fault lines displayed on EDR's Topographic map are digitized quaternary faultlines, prepared in 1975 by the United State Geological Survey

STREET AND ADDRESS INFORMATION

© 2015 TomTom North America, Inc. All rights reserved. This material is proprietary and the subject of copyright protection and other intellectual property rights owned by or licensed to Tele Atlas North America, Inc. The use of this material is subject to the terms of a license agreement. You will be held liable for any unauthorized copying or disclosure of this material.